FARMERS' AND MECHANICS' STORE.

ONE PRICE TO ALL!

For the past thirty days an army of carpenters and decorators have been engaged in building and making alterations in our stores. The architect says he will soon be ready to move the front of our building, and to make important alterations in every department, we concluded, rather than move goods, to give them to the public in transit over 100 cases of dry goods have been stored in Bickel's warerooms for this Dress Goods Each and every piece is now chocked with goods and the announcement that we have arrived at the

MONDAY MORNING,

May 16, at 9 A. M.,

and until further notice, the price for every article and in every department has been cut to such an extent that the departments will be cleared in a very short time. In a few words we have

Cut the Price in Two.

WHITE GOODS.

Our stock in this department is very complete and embraces some very choice sale goods, viz: SWISS, CAMBRIC, NAINSOOK, VICTORIA LAWNS, BISHOP LAWNS, MUSLIN, MISS, LACE CHECKS, etc. Prices quoted below will give you an idea of the slaughter we are making

00 yards Piques	
Price cut in two, 6c.	12½c per yard
00 yards Piques	
The cut price, 12½c.	50c per yard
00 yards Nainsook	
Price cut in two, 8c.	16c
00 yards Nainsook	
The cut price cut, 15c.	25c
00 yards Nainsook	
The cut price, 20c.	40c
0 yards Victoria Lawn	
The cut price, 8c.	16c
0 yards Victoria Lawn	
The cut price, 20c.	40c
0 yards Bishop Lawn	
Price cut in two, 15c.	30c
0 yards plain White Swiss	
The cut price, 9c.	18c
0 yards plain White Swiss	
Price cut in two, 13c.	26c
0 yards White Dotted Swiss	
The cut price, 18c.	36c
0 yards Cream Mull	
Price cut in two, 25c.	50c

SUMMER DRESS FABRICS.

gandies	Cream, White, Pink, Blue	30c per yd

Price cut in two, 16½c per yard.

pe de Chenese	1oc per yd
The cut price, 10c.	
ncaese Toile Suting	25c
The cut price, 15c.	
chester Vendeene.	12c
Price cut in two, 8c.	
nch Foulards	1oc per yd
The cut price, 10c.	
nch Percales	20c
Price cut in two, 10c.	
pieces Printed Canvas Checks	20c per yd
Price cut in two, 10c.	
pieces Curtain Scrim, fancy patterns	30c yd
Price cut in two, 12½c.	

FOREIGN AND AMERICAN DRESS GOODS.

nch Diagonal	50c per yard
Price cut in two, 25c.	
nch Cashmere	50c per yard
Price cut in two, 25c.	
nch Cashmere, all wool	50c per yard
The cut price, 35c.	65c per yard
nch Cashmere Stripes	65c per yard
The cut price, 40c.	75c per yard
nch English Tweeds	75c per yard
The cut price, 50c.	75c per yard
nch Inverness Tricot	75c per yard
The cut price, 60c.	75c per yard
nch Novelty Plaids	75c per yard
The cut price, 60c.	75c per yard
nch All-wool Serges,	75c per yard
The cut price, 50c	85c per yard
nch Tailor Stripes.	
The cut price, 60c	85c per yard
nch Drap d'Avignon Checks.	$1 per yard
The cut price, 75c.	

PLUSHES, VELVETS, VELVETEENS.

nch Plush cut price	$1 00 p yard
nch Plush, cut price	1 50 per yard
nch Velvets, cut price	1 00 per yard
nch Brocaded Velvet, cut price	1 00 per yard
nch Colored Velveteens	75c per yard
Price cut in two, 37½c.	

DOMESTIC DEPARTMENT.

BLEACHED & UNBLEACHED SHEETINGS

Pequot	18 c per yard
Pequot	20 c per yard
Pequot	22½c per yard

GINGHAMS, 14 YARDS FOR $1 00

een Prints	10 yards for $1 00
d Quality Prints	20 yards for $1 00
ond Quality Prints	20 yards for $1 00
go Blue Prints, fast colors,	10 yards for $1 00

FANCY GOODS.

ALL-SILK GROS GRAIN RIBBONS		
4 price	12½c	per yard
price	15c	per yard
price	20 c	per yard
price	25c	per yard
2 price	30 c	per yard
10 price		

Price Cut in Two.

4 for	50	No 5 for	10
6 for	75	No 9 for	15
12 for	12½c	No 16 for	25

100 DOZEN

es' Brown Balbriggan Hose, extra quality, full finish CUT PRICE 30c.	
100 DOZEN	
s French Hose, colored, full finished, 25 k clocked, 50c per pair	
Price Cut in Two 25c.	
100 DOZEN	40c per pair
es French Hose	
Price Cut in Two 20c.	
100 DOZEN	
s Ribbed Lisle Thread Hose 50c per pair	
Price Cut in Two 25c.	

ese are without question, the greater bargains ever offered in hosiery on the Pacific

200 DOZEN	5 cents
s had Gloves, per pair	
s and Colored (price cut in two)	

Our Country Friends:

ring this extraordinary CUT IN PRICES would advise you to order at once, as the samples during the existence of this sale t be entertained.

[illegible]'S & Eastern S[illegible]

00, 202, 20- [illegible] Fourth St.

PORTLAND

Morning Oregonian.

VOL. 27—NO. 8459 PORTLAND, OREGON, MONDAY, MAY 30, 1887 PRICE FIVE CENTS.

[illegible] & CO.,

Nos. 1, 2, 5 and 7 North First St., Portland, Or.,

Importers and Whole sale Liquor Dealers.

SOLE AGENTS

[illegible] WHISKIES,

POMMERY SEC CHAMPAGNE, VAL BLATZ WIENER BEER

PIPER HEIDSICK CHAMPAGNE; WHITE ROCK MINERAL WATER.

RAILWAYS AND STEAMBOATS.

OVERLAND TO CALIFORNIA VIA Oregon & California R. R. And Connections.

Fare from Portland to San Francisco and Sacramento Limited $22 unlimited $30 limited emigrant $15.

Close connections made at Ashland with stages of Cal's Sonia Oregon and Idaho Stage Company

Only 29 Miles Staging!

TIME BETWEEN Portland and San Francisco 42 Hours!

California Express Trains run Daily BETWEEN PORTLAND AND ASHLAND

LEAVE		ARRIVE
Portland	4:00 P M	Ashland 9:00 A M
Ashland	5:00 P M	Portland 10 10 A M

Local Passenger Daily, except Sunday.

LEAVE		ARRIVE
Portland	8:30 A M	Eugene 2 40 P M
Eugene	9:30 A M	Portland 3 45 P M

BUFFET SLEEPERS.

Daily between Portland and Ashland.

The O. & C. R. R. Ferry makes connection with the O. & C. R. R. at the East Side Div. from foot of F St.

West Side Division. BETWEEN PORTLAND AND CORVALLIS Mail Train.

LEAVE.		ARRIVE.
Portland	7:30 A. M.	Corvallis 12 25 P. M.
Corvallis	1:30 P. M.	Portland 6 15 P. M.

At Albany and Corvallis connect with trains of the Oregon Pacific R R for Yaquina Bay

Express Train.

LEAVE.		ARRIVE.
Portland	4:00 P. M.	McMinnville 8:00 P M.
McMinnville	8:45 A. M.	Portland 9:00 A. M.

Local tickets for sale and baggage checked at corner Front and Second streets Tickets for principal points in California can only be procured at company's office.

Corner Front and Yamhill Sts., Portland, Or.

Freight will be received for shipment after five P M. at either the East or West Side Divisions.

R. KOEHLER, Manager. E. P. ROGERS, G F & Pass. Agent.

CANADIAN PACIFIC RAILWAY.

SHORTEST, QUICKEST, AND IN EVERY RESPECT THE BEST ROUTE.

—TO—

Montreal, Toronto, Ottawa, Halifax, Portland, Boston, New York, Chicago, St. Paul Omaha, Kansas City, St. Louis, and All Points East and Southeast.

Finest Dining & Sleeping-Car Route in the World!

Private Drawing Rooms, Luxurious Smoking Rooms, and Elegant Bath Rooms attached to all Sleepers.

New and Elegant Second class Sleepers from Port Moody to Montreal, Free of Charge!

Courteous Employes, Splendid Passenger Equipments, Three Thousand Miles of Smooth Steel Rail Track, Ballasted Along its Entire Length!

An Ever-Changing Panorama of Grand and Magnificent Scenery!

The Canadian Pacific Railway is the Only Line to the East from Portland via Tacoma, Seattle, Victoria, and All Puget Sound Points.

Sleeping Car accommodations reserved in advance RAPID TRANSIT—LOWEST RATES!

For full information or tickets call on or address C. G. McCORD, Passenger and Freight Agt No 6 Washington st., Portland Or

R. E. BROWN District Passenger and Freight Agent, Port Moody

The journey from the Pacific to the Atlantic by this new transcontinental line forms a continuous panorama of absorbing interest from start to finish. Mountains, lakes rivers Passing through the most magnificent canyon in the world. Twenty miles along a glacier front. The Rocky Mountains, the Switzerland of the Gold Range—Mt Sir Sanford and Sublimity that is the Alps of our continent

[illegible]

225 Miles Shorter! 20 Hours Less Time!

Accommodations Unsurpassed for Comfort and Safety

Fares and Freights via Yaquina and the Oregon Pacific Co's Steamships much less than by any other route between all points in Willamette Valley and San Francisco

DAILY PASSENGER TRAINS

(Except Sundays)

Leave Yaquina	6:20 A.M	Leave Albany	12 45 P M
Arrive Corvallis	10:35 A.M	Arrive Corvallis	1 — P M
Arrive Albany	11 20 A.M	Arrive Yaquina	5 45 P M

O. & C. trains connect at Albany and Corvallis.

Fare between Corvallis and Albany and San Francisco

Railroad Cabin	$15	Hall and Steerage	$9 00

WM. M. HOAG, General Manager. H. HUNTER, Acting G. P. & P. Agt. Corvallis, Or

[illegible]

FIRST-CLASS STEAMSHIP LINE BETWEEN

YAQUINA & SAN FRANCISCO!

Connecting at Yaquina with the Trains of the Oregon Pacific Railroad Company

SAILING DATES.

FROM YAQUINA	FROM SAN FRANCISCO
Willamette Sat May 14	Willamette Mon May 16
Eastern Oregon Tues " 17	Oregon Tues May 24
Willamette Sat " 28	Willamette Mon " 30
Eastern Oregon Sat June 4	Willamette Thurs June 9
Willamette Thurs " 9	Eastern Oregon Fri " 17
Oregon Fri " 17	Willamette Tues " 21
Willamette Tues " 28	Eastern Oregon Wed July 6
Eastern Oregon Thurs July 7	Oregon Thurs " 14

The Company reserves the right to change steamers or sailing days

S. L. TOBEY, Gen F & I Agent, 20 Montgomery st. San Francisco Cal

GREAT OVERLAND ROUTE.

Oregon Pacific Railroad

Shortest Line to Chicago & the East.

The Shortest Line to Council Bluffs, St. Joseph Atchison, Leavenworth, Kansas City, Hannibal Quincy, St. Louis, Indianapolis Cincinnati, New Orleans, and all points south and southeast VIA ST. PAUL and MINNEAPOLIS.

THE NORTHERN PACIFIC R.R.

Is the ONLY Line Running Passenger Trains, Pullman Palace Sleeping Cars, Palace Dining Cars (meals 75c) Luxuriant Day Coaches, Emigrant Sleepers (free of charge) from Washington and Oregon Points To the East VIA ST. PAUL AND MINNEAPOLIS.

SEE THAT YOUR TICKETS READ Via the Northern Pacific R. R. and avoid change of cars.

Leave Portland at 8 P. M. daily; arrive at Minneapolis or St. Paul at noon, fourth day.

PACIFIC DIVISION.

Train leaves Front and G daily at 11:00 A. M.; arrives at Tacoma 5:15 P. M., connecting with Co's boats for SEATTLE, OLYMPIA, GEO'T. PASS. Agent, St. Paul, A. D. CHARLTON, Gen'l Ward'n Pass. Agent, No. 8 Washington st., Portland

[illegible] BITTERS.

If you have humors, pimples, boils, eruptions, it is because the system needs toning and purifying. Nothing gives such good health, smooth, clean skin and vigorous feeling as Simmons Liver Regulator, a simple vegetable compound It stimulates the Liver, cleanses the eyes and skin of yellowness, improves digestion and makes the breath pure and sweet

"I was greatly troubled with boils on my neck and body, and could find nothing to relieve me Simmons Liver Regulator having been recommended to me I tried it with great success, and have had no return of them since"—Jas M Gilmore Agent Phila & Southern Mail Steamship Co Philadelphia Pa

"Having suffered a long time with indigestion and Constipation my health became broken and my complexion assumed a yellowish hue After using Simmons Liver Regulator for a short time my health was restored and a clear freshness of my complexion —Miss M Brooks Clinton Ga

Genuine has our trade mark (Z) in red on front of wrapper

J. H. ZEILIN & CO., Philadelphia Pa

WOOL!

CHRISTY & WISE, WOOL Commission Merchants

Liberal Advances Made on Consignments.

Also, Wool Bags, Twine and Dips furnished at Lowest Rates.

PORTLAND, Ainsworth Bank Bldg., 75 Third St.

SAN FRANCISCO, 316 Battery st., N.E. cor. Fifth & Townsend sts.

FOR

Sick Headache, Biliousness, Constipation.

The sore Dyspeptic people feel, Power to fight may be their meed Should never be suffered to repose And breed a train of graver woes When HUNTER'S PEPPERMINT LOZENGES come Through TARRANT'S SELTZER, safe and sure

T. S. K. & S.,

AGENTS.

44 Front St., Portland, Or.

[illegible]

Neuralgia disease has entailed more suffering on humankind than all other diseases of the constitution combined. The power of smell, of taste, of sight of hearing the human voice the mind—one or more and sometimes all, yield to its destructive influence. The poison it distributes throughout the system attacks every vital force and breaks up the most robust of constitutions. Ignored because but little understood by most physicians, impotently assailed by quacks and charlatans those suffering from it have little hope to be relieved of it this side of the grave. It is time then, that the popular treatment of this terrible disease by remedies within the reach of all passed into hands at once competent and trustworthy. The new and hitherto untried method adopted by Dr Sanford in the preparation of his RADICAL CURE has won the praise and approval of thousands. It is unsurpassed in affording relief in all head colds sneezing sniffing and obstructed breathing and rapidly removes the most distressing symptoms clearing the head sweetening the breath restoring the senses of smell taste and hearing and neutralizing the constitutional tendency of the disease towards the lungs liver and kidneys

SANFORD'S RADICAL CURE consists of an intellect the RADICAL CURE one in OATARRAL SOLVENT and IMPROVED INHALER Price $1

POTTER DRUG & CHEMICAL CO Boston

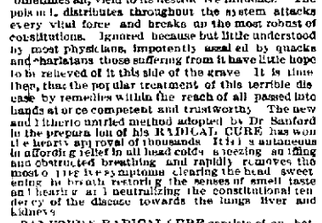

Speedily and permanently cured by using Wistar's Balsam of Wild Cherry. Pamphlet free. A genuine article is always in the wrapper. Prepared by SETH W FOWLE & SONS BOSTON Sold by all dealers

BALL'S CORSETS

BONED WITH KABO.

The ONLY CORSET made that can be returned by its purchaser after THREE WEEK'S WEAR if not found

PERFECTLY SATISFACTORY

in every respect, and its price refunded by seller Made in a variety of styles and from 25 to 75 by first-class dealers everywhere. Beware of worthless imitations None genuine unless Ball's name on box

CHICAGO CORSET CO., 202 FRANKLIN STREET CHICAGO. 462 Broadway, New York

COCKLE'S ANTI-BILIOUS PILLS.

THE GREAT ENGLISH REMEDY.

For Liver Bile, Indigestion etc. Free from Mercury Contains only Pure Vegetable Ingredients.

Agents—LANGLEY & MICHAELS, San Francisco

FOR THE FINEST GLASS OF BEER IN THE City, go to Frank Keller First and Pine st

PACIFIC COAST.

Fight Between Whites and Indians in Alaska.

FEARS OF CHINESE IMMIGRATION

Personal and General Notes from San Francisco—The Board of Trade Party Side-Tracked at Wallula.

A FIGHT IN ALASKA.

One White Man and Five Indians Killed and Several Wounded

PORT TOWNSEND May 29.—The steamer Ancon arrived today from Alaska and reports that a trader had arrived from the Yukon country who stated that the Indians and miners had engaged in a fight in the interior, in which one white man was killed and five wounded and five Indians killed and several wounded There is no news as to the cause of the disturbance but it is supposed that the miners interfered with the wives of the Indians

AN OPENING DOOR.

Ports that British Columbia will be Flooded with Chinese

SAN FRANCISCO May 29.—An Opening Door is the heading of a short editorial in to-day's Call Explanatory of the heading these words follow Canada admits Chinese laborers on payment of $50 each A line of steamships is about to be started between Chinese ports and British Columbia which will bid for Chinese patronage The new line will make a fare of $5 less than the old and land them promptly without other expense Now the United States government would have nothing to say about a commercial enterprise which benefited Canada only But it is against Chinese laborers it is right the should have them But there may be some objection to a money making scheme which threatens to deluge the Pacific coast with Chinese laborers Chinese landed in Vancouver will find little difficulty in crossing the line into Washington Territory The people of British Columbia will not attempt to restrain them In fact British Columbia is as anxious to keep clear of China as are the Americans Our northern neighbor however is many times more insulted to be anti friendly The seizure of American fishing vessels for purchasing bait and stores in Canadian ports was hardly a friendly act but it was insignificant in importance compared to the establishment of a line of steamships to facilitate immigration of a class of laborers, which both the United States and Canada regard as injurious to the best interests of either country.

CALIFORNIA.

PERSONAL AND GENERAL NOTES

SAN FRANCISCO May 29.—George W Sill formerly of Albany, is now in the real estate business at Watsonville a town about one hundred miles south of San Francisco.

Miss A R Luse so well known in Oregon will spend the summer giving readings in different towns in California Miss Luse has a warm spot in her heart for Oregon. An incident that occurred the other day leading she is worthy of mention. When the delegates to the G. M. G. A. convention made their excursion a week or so ago to Monterey she was one of the party At one of the stations at which a short stop was made the editor were handed a plate of strawberries each by two young men of the town Who would have thought it, just like California hospitality burst from the lips of some enthusiastic woman Ah yes quickly remarked Miss Luse, but in this case the Californians happen to be Oregonians and this was a case where at least as the leading spirit of the hospitable act was concerned

J W G Cofron, who left Portland about a year ago for this city returned a few days since from Honolulu whither he had gone on a business trip in the interests of the Hartford Insurance Company of which he is one of the general managers here Business is prosperous with him

A Thornton Ross, of Portland, was in Los Angeles last week

Lieut J D Hall of the U S army, is at the Occidental, having coming down Friday from Fort Townsend

General Passenger Agent Gray of the Northern Pacific is expected to return from the East on Wednesday He is anxiously looked for by freight agents here

The California congressional delegation are a unit in believing that the president will not call a special session

THE PROGRAMME FOR TO DAY

SAN FRANCISCO May 29.—There will be the usual parade here to-morrow in observance of Memorial day The order of exercises at the grand army plat at the Odd Fellows' cemetery will be firing minute guns by United States artillery dirge by the band prayer by the department chaplain poem by comrade A L Rockwell remarks by department commander, Edward S Salomon music remarks by comrade O O Howard strewing flowers by comrades G A R salute by comrades under arms

The order of exercises at Metropolitan hall in the evening is Organ, President Garfield's Funeral March, prayer by the department chaplain remarks by the president of the day, department commander of the G A R Comrade Edward S Solomon organ selections song by James G Clark recitation by Mrs Louise Humphrey Smith air Star Spangled Banner by Miss E Beresford Joy, daughter of Comrade W H Joy poem recited by Fred Emerson Brooks Battle Hymn of the Republic with organ accompaniment Oration by Comrade Henry C. Dibble Comman der Lincoln Post No 1 organ, organ and chorus benediction by Chaplain E R Dille Maj R H Hendershot, the drummer boy of Rappahannock, will also render General Logan's favorite march on the drum presented to him by Horace Greeley for bravery on the battle field of Fredericksburg in 1862

TARANTULA FIGHTING

SAN FRANCISCO, May 29 — A company of young gentlemen headed by Alexander Baron nephew of the dead senator were down at Paso Robles Springs last week and among their amusements they had a peculiar adventure Going out for a walk one day they happened to come to a place not far from town which was filled for quite a distance with holes about one inch in circumference The holes had a covering on top which was webbed by tarantula spiders knowing that these insects are poisonous and that their mode of warfare is a close approach to it the young gentlemen were cautious The brought some water and poured it down one of the holes A Howard one of the gentlemen present held his cane at the edge of the hole where there about fifteen of the dangerous insects climbed upon it He shook them off and they immediately began to fight with each other until they were all dead save one Tarantula fighting is said to be quite a sport in Tulare county and other places where they abound

HAZING AT THE G. A. R. ENCAMPMENT

SAN FRANCISCO May 29.—The Atlantic & Pacific is the first line to announce rates to the Grand Army encampment at St. Louis Round trip first class tickets will be sold at $67 50 the rate being open to the public generally as well as to delegates The second class tickets will be $45 and will be good for passage to November 20 Upon payment of $6 20 additional a limit of sixty days will be allowed granting visitors to the encampment an opportunity to make a run East after seeing the sights at St. Louis

THE NEWSPAPER WAR

SAN FRANCISCO May 29.—In accordance with previous announcements, the *Chronicle* and the *Examiner* again ran special trains to day to carry their Sunday edition to their out of town subscribers both papers ran special trains to Santa Cruz while the *Examiner* dispatched one also to Santa Rosa to and one to Santa Rosa. The trains to Santa Cruz cost the *Chronicle* and the *Examiner* $ 0 a day each The latter's train to Sacramento also cost $200 while the one to Santa Rosa cost $1

TWENTY FIVE MILE RACE

OAKLAND, May 29.—A twenty five mile bicycle race for $ 50 a side took place this afternoon at the race track between C M Anderson long distance champion and J McConnell Anderson won in one hour, eleven and a half minutes

FOR TERMINAL FACILITIES

LOS ANGELES May 29 It was officially announced yesterday that the Union Pacific had completed the purchase of Rattlesnake island in San Pedro harbor for terminal purposes

POTATOES SHIPPED EAST

Many carloads of new potatoes have gone East during the past week They are now taking a rate of $3 a hundred to Chicago and 30 cents to the Missouri river

WASHINGTON TERRITORY.

MEMORIAL SERVICES AT OLYMPIA

OLYMPIA May 29.—Grand Army memorial services were held to day in Columbia hall After the usual exercises by the officers and members of George H Thomas Post and excellent sermon by a mixed quartette, an able address was delivered by Lieut Mr Blasdel of this M E church which was attentively listened to by the large audience present To morrow the graves will be decorated in the usual manner

The thermometer to-day registers nine 5 in the shade

SIDE TRACKED AT WALLULA

WALLULA May 29 — The Northern Pacific train due here last night at 10 30 did not arrive till this morning, and has been lying on a side track all day The heat has been excessive reaching 101 degrees in the shade at midday and the discomfort endured by the delayed passengers has been severe The Portland board of trade party are among the belated company and they will not reach home till to morrow

BRITISH COLUMBIA.

RICH STRIKE ON BEAR RIVER

VICTORIA May 29.—The latest news from Bear river west coast of Vancouver Island has caused considerable excitement in mining circles Over 100 Chinese are taking out big pay on the creek A number of whites have gone in for the purpose of thoroughly testing the district It is reported that quartz has been struck samples of which assayed into the thousands The C P Navigation Company advertise a steamer for the new strike on the 14th of June

An article appeared in the *Evening Times* of Victoria a short time ago making grave charges and insinuations against Deputy Attorney General Irving and Hon Robson provincial secretary in regard to the administration of justice in a rape case on trial The article is of such a character that prosecution has been entered by the government for criminal libel against J C McKeown manager of the paper The same paper has several other libel suits entered and threatened

Sailed City of Chester San Francisco

STATE DISPATCHES

HOT DAY AT JACKSONVILLE

JACKSONVILLE May 29.—The weather to-day was the hottest known for a long time the thermometer standing as high as 104 in the shade At Medford it was 10

EARTHQUAKE IN MEXICO

One of the Severest Shocks Experienced in Years

CITY OF MEXICO via Galveston May 29 At three minutes to 3 this afternoon the ground was violently shaken, and for a few seconds it had a sort of undulating motion which lasted five seconds. The movement was from west to east, preceded by a subterranean noise, and accompanied by a slight breeze a violent oscillation of the earth from east to west which awoke nearly everyone Lasting about thirty nine seconds houses swayed as if they were ships at sea and persons arising from their beds were thrown by the concussion with force to the floor Bells were rung in hotels and everywhere doors were forced open Then came still another oscillation of much violence, preceding from north to south During this shock crockery was thrown down and pictures demolished in several houses Thousands of persons dressed themselves and did not go to bed again

Reports received to day by Governor Caballos of the federal district do not show any fatalities as a result of the earthquake The residents of Cuernavaca report that the shocks of sensations were felt by the inhabitants of the metropolis At the school of mines Secretary Ugalde reports that the same instruments showed that a heavy shock had taken place These instruments are very sensitive and proves that the shocks of this morning was a severe one At the office of Governor Caballos it is reported that the shock was much more severe than that of 1882

THE NOGALES AFFAIR.

A Reply to the Request for Clemency in the Case of the Condemned Officers

ST LOUIS May 30.—A special telegram from Mexico to the *Globe Democrat* says Secretary of Foreign Affairs Mariscala has addressed a reply to a request made by the United States government that the death sentence pronounced against Col Ary a and his companions on account of the part they took in the recent violation of American territory at Nogales be commuted. He states that the matter has been reported to the president He also states, by direction of the president that the humane sentiments of the United States officials are duly appreciated and that they will be borne in mind in case the sentence pronounced against the Nogales offenders should be confirmed Mr Bayard's appeal in favor of the condemned men has been met by the Mexican government in a friendly spirit The desire of the present administration of Mexico is manifestly to cultivate the most cordial relations with the American government and people and all suggestions and requests coming from the state department at Washington, if made in a friendly spirit have invariably been received and considered in the most amicable manner Arvizu and companions will hardly be executed

FRANCE.

THE NEW CABINET

PARIS May 29.—The following cabinet is announced M Rouvier president of the council minister of finance and minister of postals and telegraphs M Flourens minister of foreign affairs M Falleres minister of the interior and public worship M Bousquet minister of justice, M Spuller minister of public instruction M Krantz minister of public works M Demenenc, minister of agriculture Gen Saussier minister of war No one has been chosen yet for the marine portfolio

THE MINISTRY INCOMPLETE

PARIS May 29.—At midnight to-night it is semi officially announced that the ministry is still incomplete The war and marine portfolios are still unallotted Gen Saussier has declined the office of war minister It is probable that Gen Lerond will accept the war portfolio

BOULANGER WANTS A FURLOUGH

PARIS May 29.—Gen Boulanger has asked for a furlough on account of ill health

MANY BODIES IN THE RUINS

PARIS May 29.—The noisome smell from the ruins of the Opera Comique is interfering with the work of looking for bodies although deodorizing fluids are thrown upon the ruins from hydrants The search shows that there are still so many bodies under the debris M. Gragnon while inspecting the work of laborers, was made ill by the smell. Policemen and laborers have similarly been affected

SCUFFLE IN A CEMETERY

PARIS May 29.—A scuffle took place to-day between communists and police in the cemetery of Pere la Chaise Five arrests were made.

ITALY.

NOTES FROM ROME

ROME May 29.—The report that President Cleveland had sent a jubilee present to the pope is unfounded

Mr McGlynn has not yet replied to the papal admonition

The pope in a conversation with cardinals expressed himself as opposed to Catholics sharing in elections for members of parliament until the Italian government has offered more tangible concessions with aview to reconciliation with the Vatican

LONDON May 29.—Cardinal Gibbons said that his mission had been successful that the pope had decided much and regarded the knights favorably

EARTHQUAKES

ROME May 29.—Four shocks of earth quake were felt to-day at Test one being of great violence Shocks were also experienced at Ancona.

CANADA.

FIVE MEN DROWNED

MONTREAL May 29.—Six men Celestin Vereau his son Charles Joseph Sobiudoux, Wilfred Harmony Dubois Cadier and Nelson Montreuil went out in a rowboat last night on a fishing trip They took a quantity of liquor They attempted to come to this city this morning but were unable to navigate the boat which capsized, and all of them except Montreuil were drowned The only body recovered was that of the elder Vereau who man aged to get into the boat again but being unable to stand erect from sheer exhaustion fell back and was drowned in the water in the boat

THE HANLAN AFFAIR RACE

TORONTO May 29.—There is considerable excitement here among sporting men over the Hanlan Gaudaur race for next week The long odds offered against Hanlan backers his friends here who however have not lost faith to him and he here he will come in winner

ENGLAND.

THE THISTLE BEATS THEM ALL

LONDON May 29.—The Thistle arrived at Harwich after her fifty mile race far ahead of all competitors The Thistle passed the line at 10.55 Saturday night the Genesta at 1 34 Sunday morning, the Irex at 1 47 Sunday morning the Sleuthhound at 1 49 the Wendur at 3 the Sybil at 3 37, the Mary at 9

The Thistle was ahead the whole time She was in not becalmed until 3 30 P M when the tide turned and a light breeze sprang up The race afforded no test of the all round qualities of the Thistle

CARDINAL GIBBONS SAILS

LONDON May 29.—Cardinal Gibbons sailed from Queenstown to-day for New York

HUNGARY

FIELDS AND VILLAGES FLOODED

PESTH May 29.—The river Theiss has broken the dykes at Szegzad and inundated 15 000 acres of land The Temes and the Bega have overflowed 17 communes submerging 100 square miles of fields and twelve villages

SCOTLAND

COBBY BODIES RECOVERED

GLASGOW May 29. Forty bodies have been recovered from the Clutha coal pit at Langside Many of the corpses are unrecognizable limbs having been blown off and bodies horribly charred

BELGIUM.

AGAINST UNIVERSAL SUFFRAGE

BRUSSELS May 29.—At the progressist liberal conference to-day resolutions against universal suffrage were adopted by a vote of 111 to 1

GERMANY.

A FLOOD THREATENED

LONDON May 30.—Several German rivers are rising, especially the Elbe and the Vistula threatening serious damage

The Exposition Universelle de l'Art Culinaire awarded the highest honors to Angostura Bitters as the most efficacious stimulant to excite the appetite and to keep the digestive organs in good order Ask for the genuine article manufactured by Dr J G B Siegert & Sons, and beware of imitations

THE EAST.

President Cleveland's Movements in the Mountains.

HE HAS A POOR DAY FOR FISHING

The Wheat Crop of the Mississippi Valley—The Weather Record for the Week—The Abstraction of Passes by Railroads

THE PRESIDENT

He Had Hard Luck Saturday but Expects Good Sport To-day

LENOIR N C May 29 The president on Saturday had a fine time on the water He did not get a bite but enjoyed the trip Here from his big speech in the morning Mrs Cleveland rested most of the day The president's host Mr Lenoir has many handsome horses and drives them with a spirited team

The party took breakfast at 10 o clock this morning, the president and his secretary appearing in the camping costumes they wore Saturday The ladies went to a little chapel not far from the hotel and in the absence of a clergyman he did a little singing service for an hour The president expects to have some good sport to-morrow

BLAINE'S REPARATIONS

NEW YORK May 29.—Blaine will come to new York on June 4 and remain till the 8th when he sails for Europe He has leased his summer home at Bar Harbor to Hebert L Bishop of New York for the season

WASHINGTON NEWS ITEMS

OREGON MAIL SERVICE CHANGE.

WASHINGTON May 29.—Star service changes have been ordered as follows Ashland to Linkville from June 1 188 change of service so as to omit Ashland and Soda Springs and begin at Willow Creek California, embracing the offices of Bogus and Beswick next after Willow creek reducing the distance seven miles. This change is the result of long and continued effort. It has probably been brought about mainly by the influence of contractors carrying mail between Ashland and Linkville Many residents of Southern Oregon however have petitioned for the change on the ground that with the completion of the California & Oregon railroad to the Klamath river their commercial relations for the most part would thence forth be with California and San Francisco but the change is reported quickly received by a stage line running up the Klamath river into Oregon

At 10 o clock Dave Cronk the guide put out the president's new forty five pound pine boat built by him for the president's use and with the president went off down the lake Col Lamont also accompanied by another guide followed in another boat Both boats returned three hours later The president and his secretary found the wind unfavorable and did not try very hard to catch anything At all events they did not get any fish Another trip on the lake was made in the afternoon with no better results

The party took breakfast at 10 o clock this morning, the president and his secretary appearing in the camping costumes they wore Saturday The ladies went to a little chapel not far from the hotel and in the absence of a clergyman he did a little singing service for an hour The president expects to have some good sport to-morrow

BLAINE'S REPARATIONS

NEW YORK May 29.—Blaine will come to new York on June 4 and remain till the 8th when he sails for Europe He has leased his summer home at Bar Harbor to Hebert L Bishop of New York for the season

WASHINGTON NEWS ITEMS

OREGON MAIL SERVICE CHANGE.

WASHINGTON May 29.—Star service changes have been ordered as follows Ashland to Linkville from June 1 188 change of service so as to omit Ashland and Soda Springs and begin at Willow Creek California, embracing the offices of Bogus and Beswick next after Willow creek reducing the distance seven miles. This change is the result of long and continued effort. It has probably been brought about mainly by the influence of contractors carrying mail between Ashland and Linkville Many residents of Southern Oregon however have petitioned for the change on the ground that with the completion of the California & Oregon railroad to the Klamath river their commercial relations for the most part would thence forth be with California and San Francisco but the mail is being received quickly by a stage line running up the Klamath river into Oregon

At 10 o clock Dave Cronk the guide put out the president's new forty five pound pine boat built by him for the president's use and with the president went off down the lake Col Lamont also accompanied by another guide followed in another boat Both boats returned three hours later The president and his secretary found the wind unfavorable and did not try very hard to catch anything At all events they did not get any fish Another trip on the lake was made in the afternoon with no better results

The party took breakfast at 10 o clock this morning, the president and his secretary appearing in the camping costumes they wore Saturday The ladies went to a little chapel not far from the hotel and in the absence of a clergyman he did a little singing service for an hour The president expects to have some good sport to-morrow

THE FINANCIAL FAILURE

WASHINGTON May 30.—The national drill, which ended yesterday is a disastrous financial failure Its promoters are about $20 000 out of pocket. Ralli has fallen every day since the exhibition began and the latest announcement has kept away many visitors who could not secure reduced rates of are There is probably enough money on hand to pay the prizes which aggregate $20 000 Chief interest centers in the competition for infantry drill the first prize for which is $5 000 The contest lies between the Muscatine rifles of Iowa the Toledo cadets the Lomax rifles of Mobile and Company D Minnesota volunteers.

TALMAGE AT THE NATIONAL DRILL

WASHINGTON May 29.—Talmage preached to an audience of 15 000 on the encampment grounds this afternoon His sermon was largely devoted to a comparison between the days of '61 and the present The Marine band, which led with the Voluntary gave a sacred concert after the sermon and at 5 o clock troops were brought on for dress parade and review Fine and exciting evolutions were gone through with and everything combined to make it the most brilliant pageant of the entire encampment. It was witnessed by 25 000 people

THE LOGAN FUND

WASHINGTON May 29.—Mr George E. Lemon, the chief treasurer of the Logan Fund has completed the work of apportioning the $ 50 000 realized from the sources and respective amounts of subscriptions to the fund as well as the disposition made of the money All subscriptions have been paid except one by Geo W Murray of Montreal, of $ 500 The aggregate of subscriptions paid is $ 50 0 4

THE DEAD JOURNALIST

WASHINGTON May 29.—Relatives and friends of the late Ben Perley Poore left this city with the remains of the dead journalist this afternoon for Boston where the funeral services here but the body was escorted to the depot by the delegation of the Loyal Legion Masons of the thirty third degree and a large number of correspondents

APPOINTED POSTMASTER

WASHINGTON May 29.—John I Andrews has been appointed postmaster at Cascade Shamania county W T

CRIMINAL CALENDAR.

ANOTHER ACCOUNT OF THE NEBRASKA HOMICIDE.

OMAHA May 29.—For some weeks past the *North Western* and the *Loup City Times* both published at Loup City terminus of the Union Pacific branch in this state have been engaged in a bitter warfare The *North Western* is edited by Col Richardson a paper contained a lyric poem reflecting on the character of a friend of Mr Willard before her marriage to the editor of the *Times*. The friend married Willard and he threatened to whip Richardson on sight They met on the street yesterday afternoon and after the exchange of a few words Willard struck the first signs of putting his threats into execution when Richardson drew his revolver

The Oregonian.

PORTLAND MONDAY MA[illegible]

OUR SOLDIER DEAD.

Memorial Day, with its elegies, its flowers and its tender speech that make up the annual services that are held in honor of our soldier dead, again makes appeal to the bountiful sensibilities of every good citizen. We recall familiar with Scott's graphic description of "Old Mortality's" pious wanderings from church yard to church, to, sacred from the combustions of the old Scottish Covenanters who had fallen in battle or died on the scaffold. Bring or had been shot to death in the bloody cruel Claverhouse and restorations, had caused the weather-worn tablets to [illegible] on the neglected mountain sides and in the churchyards. Our work is of a like spirit to that of the old Scottish Covenanters, our business is to see that the ravages of winter mar the morning after these dead soldiers' modest graves with the tokens of what they did shall be to our children's children, like love, and old story, yet ever new, thus feeding their imagination with the sentiment that saves a state when all else is closed and the war of written and spoken words is done away before the truest speech of action.

Why, it may be asked, when the din of material conflict has died away do we now continue to dwell on the story of these dead men's bedsides? Not to stir the fires of memories—east of all cynical old age—but as a part of the education of the growing generation that saw not the war and yet may thus be infected with the nobility of its spirit. Our growing children when, all over the country, they stand beside these graves, shall learn that their mouldering tenants were not gove nors, nor congressmen, nor great lawyers, nor millionaires, but were among those who, in their days of youth and beauty, when the blood leaps in the veins and life never looks so lovely or appeals so strongly, when the nation needed not white fingered lawyers, like Buchanan and Jerry Black, but gallant hearts when not merely riches but unselfish valor were the most precious sinews of war, these humble men were among those who gave the country all they had to give, gave her *the noblest*. When the nation was steaming with fervent heat of civil war, they rose above governors and judges and congressmen and all the emoluments and prospective prizes of peace, and put themselves calmly into the bloody whirlpool of war to conquer a place. The heroic lives of some of them still fertilize the South while others brought back their bodies so fearfully shattered by exposure that they knew the shadow of early death was over them the day they were mustered out. These men are but a type of thousands their example and their memory shall we have to oppose to the miasma of petty politics, to the foul smokes of the roaring march of trade and the angry battle of individual ambitions and colliding enmities. We believe the nation should so solemnly honor and preserve all the traditions of this great trial time, that when the gathering shadows of coming death begin to reveal themselves to the last survivor of the great war for the Union it will something assuage his bitterness of parting to have this proud and sweet memory, viz that he should not leave a few behind who would always hold him in deep reverence because he had sought to save the state when the honor of the nation was only represented by the sacrifice.

It is epitaph enough for the tallest man to be able to have his friends write upon his tomb "He was one of those upon whom the Union leaned for support from Bull Run to Appomattox." he was one of the conspicuous stones in that war of gallant hearts that stood between the bayonets of rebellion and the life of the nation."

This year the long pending dirges of Memorial Day will sound to all our ears as though too hed with more than even their wonted note of woe, for our little army of veterans shows gaps that are tearful memories the little army dwindles, but the dead or the roll of the dead on the field of honor is always growing and never dies. The dead of the war have their imperishable monument in the work they died to achieve. The coral insect toils till its slowly accumulating pile rises a reef above the water and then dies. Moses, who only came in sight of the promised land, was a grander character than any who entered into its joys, and so the workers who died with their harness on without recognition are immortal because of the eternal nobility of their work. On this coast the army dead, as a rule, do not lie in the land from which they date their birth, but at the east it is within the possibilities of the subtle and various chemistry of nature that some of the leaves and flowers which deck the Union graves, some of the kindly trees which shelter them may have drawn a portion of their blood and fibre from the sublimated dust of the men of 1776 whose disseminated ashes are raised again with aspiring branches of the sky pointing trees or etherialized in the fragrant blossoms of the lovely flowers.

INDIAN WHEAT

To what extent the growth of wheat may be promoted in India and how far its exportation to England may diminish the exportation from the United States to that market, are questions of interest to us people. It is shown that only a few years ago the supply from India was less than a tenth of that from the United States but for several years it has been about one fourth. In the six years ending with 1881 the annual average export of India wheat to Great Britain was only 1,000,000 bushels, but since then there has been a very rapid increase, and the following figures, in which all are reduced to wheat, show the amount of both imports from the two countries:

United States [illegible]	19[illegible]
[illegible]	19,000,000 bu
[illegible]	8[illegible]
[illegible]	8[illegible]
[illegible]	8[illegible]

...ace Memorial Day...

...FTER 9 A. M.

...ALL COLORS, $1 ST.

...K DEPARTMENT.
...Take Elevator.

...n, Beige, Fawn, Light Brown, etc.
... Cents per Yard.
...SS GOODS DEPARTMENT.

...EPARE
...day next, June 2,

Lihman & Co.

...RAILWAY & NAVIGATION CO.

...AL MEETING OF STOCK-HOLDERS.

...UAL MEETING OF STOCKHOLDERS ... the Stockholders and Directors ... for the election of Directors ... the year, and for the transaction ... may come before the meeting. THEODORE WYGANT, Secretary. ...

...ON IMPROVEMENT CO.

...AL MEETING OF STOCK-HOLDERS.

...TS HEREBY GIVEN ... the Stockholders ... will be held at the ... for the election ... year, and for the transaction ... may come before the meeting. WILLIAM MARTIN, Secretary. ...

& Willamette Valley Railway Co.
NOTICE OF
HOLDERS' MEETING.

...NG OF THE STOCKHOLDERS ... and Willamette Valley ... the Company's office, ... Portland, Oregon, ... day of June next, ... for the purpose of ... and such other ... may then legally come before ... WILLIAM MARTIN, ... Dated 6 May, 1887.

& TRANSCONTINENTAL CO.

...AL MEETING OF STOCK-HOLDERS.

...UAL MEETING OF STOCKHOLDERS ... and Transcontinental ... at the office of the company, ... corner Morrison and Front ... Portland, Oregon, ... the election of Directors ... the year, and for the transaction ... may come before the meeting. S. B. WORTMAN, Secretary. ...

...D SALE OF PLANTS
...THE FLORAL GARDENS
142 MARKET ST.
...REDUCED PRICES.
...

...FOR SCHOOL BONDS
...RD OF DIRECTORS OF SCHOOL ...
...

...OLD AMALGAMATOR.
...

...AND STABLE
REMOVED.
...

Annual Stockholders' Meeting.
...HEREBY GIVEN ...
JOSEPH SIMON, Sec'y.
May ...

Annual Stockholders' Meeting.
...
JOSEPH SIMON, Sec'y.
May ...

...of Stockholders' Meeting.
...
...
May ...

FOR SALE:
...acres, 5 Miles from Eugene.
...

...AND SLAB WOOD
...

The Oregonian.
PORTLAND, MONDAY, MAY 30, 1887.

LOCAL WEATHER REPORT.

Local Report.

PORTLAND, May 29, 6:49 P. M.

Stations.	Direction of Wind.	Velocity of Wind.	Rain.	Weather.
...	NW	2	.04	Clear
...	NW	10	.00	Clear
...	NW	2	.00	Clear

Barometer, 29.90; minimum, 63.8.
(Pacific coast time)
... 11 A. M.

...temperature for 15 years, 66.5; for ... 29.5. Temperature constant ... temperature constant since ...

Stations.	Height above Sea.	Temp. at 5 A. M.	Temp. at 5 P. M.	Wind direction.	Wind Velocity.	Rain.	State of Weather.
...	26.03	52	72	NW	6	.00	Clear
...	29.96	52	68	N	4	.00	Clear
...	29.86	56	72	W	6	.00	Clear
...	29.95	52	70	...	...	.00	Clear
...	29.65	50	102	...	...	.00	Clear
...	29.92	46	76	S	4	.00	Clear
...	29.84	48	76	E	4	.00	Clear
...	29.90	44	68	...	...	.00	Clear
...	29.90	48	74	Calm	...	.00	Clear
...	29.90	50	68	SW	6	.00	Clear

OVERLAND PASSENGERS.

...ined Sud to arrive over the O. & C.: H. C. ... Gates, F. E. Wetherby, ... and A. McLellan, and six emigrants.

WILLIE RHEA'S ENGAGEMENT.

...SING NIGHT DELAYED TILL WEDNES-DAY ON ACCOUNT OF ACCIDENT.

...ment Mr. J. P. Howe received the following dispatch from Willie Rhea's manager:

BUTTE, Montana, May 29.
...ness prevents our reaching Portland ... Wednesday. Arrange for opening Wednesday. OWEN FERRIES.

...consequence of the above Manager Howe ...ompelled to make the following changes: ...ening, Wednesday evening, all tickets ...ased for the play Tuesday evening will be ...ed Wednesday; "Fairy Fingers" will be ...on Thursday evening instead of "Pygmalion and Galatea," when all tickets purchased for play Wednesday evening will be honored. Saturday evening, all persons holding tickets for play Thursday can have them exchanged for Saturday evening or get their money back. "Camille" will be given Friday evening.

BRIEF MENTION.

...ers' clothing sale will take place at Meir ...'s without fail to-morrow.

...ce in the production of plays by ... ineligibility to get here Tuesday.

...meeting of volunteer firemen to make ...ements for the funeral of the late John ...

...ce of delegates from Seattle and Tacoma ... yesterday on their way to the Masonic ... Vancouver.

...steamers were unable to carry the pas... Sellwood yesterday. Two large boats ... Sundays after this.

...the heat, it will be well for the ... of streets to cause to be sprinkled ... which the militia will parade this ...

...ome to make repairs, the water will be ... at 7:30 to-night from the pipes on G ... between Third and Fifteenth, and Third ... Fifteenth between G and S.

...ball game at noon to-day between Pioneers ... and Arlingtons of Vancouver. ... will leave foot of Yamhill street ... Fare round trip, 50 cents.

...Lurline leaves foot of Taylor street at ... P. M. daily, for Oregon City, and will run up ... view of the Falls. You will have four ... to visit friends and the park. Leaves Oregon City at 11 P. M.

...Flowers for Memorial day are somewhat scarce ... year, and the G. A. R. will be under obligations to ... friends who will send flowers before ... morning to E. W. Allen's store, Second ... between Morrison and Yamhill.

...Unclaimed Riley, whose headquarters are at ... corner Second and Salmon, was set upon ... night at Gambrinus garden last evening and ... pummeled about the face. He received nine ... His condition is considered dangerous. ... has not been reported to the police.

MEMORIAL SERMON.

...o'clock last evening the members of the ... G. A. R. posts of this city assembled at ... Presbyterian church, corner Third and ... to hear the memorial sermon which ... delivered by Rev. E. B. Dilworth, acting pas... Notwithstanding the heat the auditorium ... filled and those who were not present ... a treat in the way of a memorial ser... the comrades present were thrilled ... by the vivid pictures that were ... by a master hand—one who ... and felt what he spoke.

...was represented as a judicial process and ... It has left its impress on the most ... and is exalted in our highest ... It inspires the highest energy. The ... of one in a moving body of ... what maternity is to woman. ... law of nature," was denied, and ... on the almighty dollar is the ... to the top of the ladder, and that "self-preser... law of nature" was denied, and ... in proof the self-sacrificing spirit ... helpless, at the peril of their lives, ... of the battle-field, was given. ... to give an epitome like a synopsis of the ... which was listened to with rapt attention ...

PERSONAL.

E. W. D. Tyer, manager of The Tacoma, is ... at the Esmond.

...Samuel J. Gorman, formerly of this city, will ... June 2 at Chicago to Miss Ella Gaynor.

...Pacific Journal: Capt. Al Harris, late ... of the life-saving station at the Cape, ... a present of a very handsome pair of ... by his old crew on Monday.

...W. Lair Hill arrived here yesterday over... California and took the Atlantic express ... He will remain in Oregon about a ... which time he will spend in Port...

IN THE PRESBYTERIAN CHURCH.

...Temperance meetings in charge of Mr. Geo. ... will be continued each night this week, ... at the Bethel and 8 o'clock at the Presbyterian. Since the death of John B. Gough, ... stands second to none on the temperance platform. If he fails to stir Portland from ... circumstances he will fall of his usual ... COM.

Why that Distressing Cough
... can be easily stopped by the use of that ... Consumption, Scrofula, Colds, Sore ... Asthma, Bronchitis, Coughs, Hoarseness, ... Throat, Lungs, or Chest, Shiloh's Cure ... Sold by druggists on a guarantee. ... Shiloh's Vitalizer. Shiloh's Catarrh Remedy. ... Shiloh's Cure will immediately relieve. ... Steinbach's bonanza sale of ... underwear.

FOR ALBANY AND CORVALLIS.
... S. S. Bentley will leave Pacific ... Wednesday, May 31, for up river ... Freight and passengers solicited. ... L. C. ROGUE, Actg. G. F. & P. A.

BARBER SHOP.—D. P. Lewis, Tacoma, ... opened a barber's shop in this house for ... workers of the Northwest with a home ... Eastern prices. He carries a complete ... everything pertaining to the business, ... engaged to answer all inquiries. Barber ... have just received his new illustrated ... and will send a copy on application.

HEARING APPARATUS.—I. K. Johnson has received ... the latest improved automatic ... and is ready for services at short notice. ... P. O., W. T., or telegraph ...

A CHANGE.
... the Locksley restaurant passed into ... hands of J. Robinson, who will improve it.

...Steinbach's bonanza sale of summer underwear ... to-day

...Good, neat, table service and quick attention ... is what keeps the New York restaurant so full of people.

...Times Letter Journal and other fashion magazines ... for sale at Dekum's.

...Mattresses, the best, at 70 Ohio. F. J. Rotchford.

DENTISTS CARDS.
...Hammersmith and Surgeon, ... Morrison st.

...Gold filling 50c. George M. Parker, 170 ... Tacoma hotel.

THE VIENNA.
...open, feeds all for Lunches and Oysters, ...

...Present the Public from Inspection, Pond's ... in Bottles with Nozzle to fit ... Stopper.

METZ & JORGENSEN,
...Bottling Depot, Bottlers for Jos. Schlitz ... A. Weinhard Lager Beer.

Another Large Shipment
...Sewing Machines received May 14 at Gar... The Portable farm demands.

ADVICE TO MOTHERS.
...Mrs. Winslow's Soothing Syrup should always be ... when children are teething. It relieves the child, softens the gums, allays all pain, cures wind colic, and is the best remedy for diarrhœa. Price 25 cts. a bottle.

Tacoma Paradise Awarded at Exhibitions
...BRANDS: More agreeable to the taste and ... than other Magnesia. For sale at druggists and country ... in bottles only, with U. S. Gov. Registered Label attached, ... which none is genuine.

LOCAL AND GENERAL.

PROGRAMME FOR MEMORIAL DAY.

Following is the programme for to-day's exercises:

The various posts of the G. A. R. and other societies will assemble at 9:30 A. M. and at 10 sharp will take up the line of march from Second and Morrison across the bridge to Lone Fire cemetery. On arrival at the cemetery, the ritual of the order will be gone through with.

At 8 P. M. literary and musical exercises at the Tabernacle; oration by Capt. G. A. Woodruff, U. S. A.

MILITIA PARADE.

The First regiment, O. N. G., will assemble at 2 P. M., at the plaza block, opposite the court house, and will parade as follows: From the corner of Fourth and Salmon, out Salmon to Sixth, up Sixth to Columbia; down Columbia to First; down First to D; out D to Fourth; up Fourth to B; out B to Sixth; up Sixth to Taylor; down Taylor to Fifth; up Fifth to Madison, and down to the plaza.

THE TEMPERATURE YESTERDAY.—Mr. E. J. Glass, the signal observer here, reports that the mercury yesterday reached 99 degrees about 4 o'clock in the afternoon. This is the maximum, and has been reached only twice since the station was established here seventeen years ago, namely June 17, 1876, and July 6, 1885. While it will not do to dispute the government's figures, and 99 degrees will go on record, still it seems as if there must be some mistake. In the first place, it did not feel 99 degrees hot yesterday. The weather seemed only slightly warmer than the day before, when the mercury marked 86.2, and this was accounted for by the absence of a breeze. The thermometers at Wheadon's drug store, the gas company's office and Woodard, Clarke & Co.'s at 4 o'clock yesterday marked from 92 to 93½. While they are not perfect instruments, they are superior. Usually the government thermometer is more "conservative" than private instruments, indicating higher temperature during extreme cold and lower during extreme heat.

ROBBED A GRAVEYARD.—The man who would rob a cemetery of the flowers planted by sorrowing friends to decorate the last resting place of their loved ones, is about as contemptible a thief as can be imagined, and there are but few, such in any land. There however appears to be one or more such in this neighborhood, as plants have been stolen from the River View cemetery within the last few days. The gardener and superintendent of the cemetery, Mr. Fred Lund, reports that a number of Glori de Dijon roses, double white geraniums, double white petunias, dark and light blue bell tropes and, variegated foliage plants are missing. As these are all choice plants it is supposed that the selection was made by some one who has a knowledge of the value of the flowers. Every effort will be made to detect the thief and it is to be hoped that he may be found out and punished in a way which will deter others from committing like vandalism.

BOUND OVER.—Says a Pendleton exchange of May 28, Frank Sinnard and George McDonald, who were brought up yesterday from Portland, charged with complicity in the robbery of George Darveau's saloon, had an examination before Justice Garrett this morning, and were bound over in the sum of $1000 each to appear before the next grand jury. The woman, Lizzie Sinnard, who was also arrested, was discharged as a defendant, but is held in the sum of $300 to appear and testify. According to the testimony, Sinnard, McDonald and another party cut up the job and furnished McKay with the key. He went through the saloon and took the money, which was taken to the house of the woman and there in her presence, divided it into four piles. McDonald, stating in answer to a question from McKay, that the fourth pile was for the party who furnished the key.

WONDERFUL GRAIN FIELDS.—Mr. J. C. Moreland returned Saturday from the Coeur d'Alene mines where he has been on business for several days. He came from Farmington landing to Farmington, thence to Moscow, thence to Lewiston, and thence to Dayton—the entire distance by team. The whole country is a wheat-field. "Never in all my life," said Mr. Moreland to an OREGONIAN reporter, "did I see such fine growing wheat. Not only the quality of the growing grain, but the acreage, astonished me. The wheat district astonished me. No one unless he goes over the country can form any idea of its grain producing qualities. I see that Mr. Potter, the vice president of the Union Pacific is in town. Just tell him that he will be doing himself and the Inland Empire a wrong if he does not get away from the railroads and go over the country by team.

YOUNG CATFISH.—Mr. George F. White, postmaster at Silver Lake, Cowlitz county, W. T., writes to THE OREGONIAN to say that there are millions of young catfish in the lake which any one wishing can have by coming there and helping themselves, or by getting some one there to catch them and send them to the express office. Mr. White has sent out a great many, only charging for catching them putting them up and taking them to the express office, six miles distant. Parties should apply early, as the young fish go out into deep water as soon as they get of any size. The fish were planted in the lake some five years ago, and there are now millions of them there, some twelve to fourteen inches long.

HOODLUM YOUTH.—The pleasure of parties attending picnics is marred by a number of young hoodlums who go along without any one to look after them or without any lunch, and who make it the principal object of the trip to steal other people's lunch and destroy what they cannot eat. A fad named Wilson, another named Sangrave or some such name, are the ringleaders of this gang of hoodlums, who reside at the south end of the city. Parties getting up excursions should take some steps to prevent their patrons from being plundered by these young rascals, who are well known and who should not be permitted on board excursion boats.

THE RIVERS.—In the 24 hours ending at 8:30 yesterday morning the Snake at Riparia rose 18 inches and marked 18 feet above low water. The Columbia at Celilo rose 7 inches and marked 15 feet above low water. The Willamette at 8 o'clock last night marked 10 feet 7 inches, a rise of 10 inches in 24 hours. There is scarcely a doubt that the hot weather of the past three days has melted enough snow to raise the river two or three feet more, and it will reach Portland before the end of this week. Six feet more will bring the water up to Front street.

Look in Steinbach's corner window for bargains in underwear.

When Baby was sick, we gave her Castoria;
When she was a Child, she cried for Castoria;
When she became Miss, she clung to Castoria;
When she had Children, she gave them Castoria.

LAUNDRY BURNED.—An alarm was sounded from box 26 at 1:40 this morning for fire in the German laundry at the north end of North Ninth street, where it pitches off into Couch lake beyond it. The building, a small frame, was entirely destroyed. It was owned by August Bartel, a hard-working Lutheran German, whose loss is about $1,000. Insured for $500 in the Northwest Fire & Marine. A lot of linen belonging to the Metropolis and the Columbia hotels, was destroyed; also the linen of a few private families. There had been no fire about the premises since noon, and Mr. Bartel is inclined to think the burning of his place was the work of an incendiary.

MR. FISKE'S AFTERNOON LECTURE.—The arrangement made is that the next lecture of the afternoon course, on the story of the American revolution, will be given Tuesday at the High school hall at 3:30 P. M., entitled "The First Misunderstandings." The High school students and first grade grammar pupils are admitted free. For others, the course ticket of nine or ten lectures is $1, and single tickets 25 cents. Tickets obtainable at the hall. The dates of the remaining lectures will be arranged after Mr. Fiske's arrival.

CASINO OPERA HOUSE.—The production of "Fate" Saturday evening was an artistic success. Miss Imogene Eberle as Blanche Sterling showed ability of high order, and is entitled to much praise for fine work. Miss Sadie Stringham as Florence Gratly played the character with a finish that was pleasing. The remainder of the cast was above the average of companies that visit Portland. The play was well received and gave general satisfaction and deserves success.

BIG EXCURSION.—About 1100 people crowded aboard the new steel steamer Alaskan yesterday morning bound for the Cascades. The "wrist pin" became heated and the boat tied up at Cottonwood point to cool it off. She then steamed to Bonneville, reaching there 2 P. M. On her return she left at 6:45, and made a splendid run down, in three hours and twenty minutes running time, the wind pin giving no further trouble. Half an hour was consumed in landing at Vancouver.

OPPOSITION ILLUMINATION.—A correspondent at Beaverton writes: In connection with the project for illuminating Mount Hood on the night of July 4, it should be remembered that it will be about the time of full moon, which will make an opposition illumination and destroy much of the effect. Could not the red fire display lay over for a week or two and have a little celebration all to itself?

RAILROAD COMMISSIONERS.—Yesterday Gen. A. Anderson, vice-president of the Northern Pacific, arrived here in company with Messrs. G. N. Cox, of Ellensville, New York; Byron L. Smith, of Chicago, and W. K. Carlisle, of Wichita, Kansas. These gentlemen are the government commissioners who examined the last thirty-four miles of the Cascade branch.

VANCOUVER EXCURSION TO-DAY.—Owing to the breaking of the crosshead of the steamer R. R. Thompson, the steamer Alaskan will make excursion trips to-day to Vancouver for the O. R. & N. company. She will leave Ash street wharf at 9:30 A. M. and 2:30 P. M. Returning from Vancouver at 4:30 and 7 P. M.

POSTOFFICE HOURS.—This being a legal holiday, the money order department at the postoffice will not be open to-day. The general delivery, carriers, registry and stamp windows will be open from 9 to 11 A. M. and from 2 to 5 P. M.

The greatest bargains in summer underwear can be secured at Steinbach's bonanza sale.

ROYAL
ROYAL BAKING POWDER
BAKING POWDER
Absolutely Pure.
This powder never varies. A marvel of purity strength and wholesomeness. More economical than the ordinary kinds, and cannot be sold in competition with the multitude of low test, short weight alum or phosphate powders. Sold only in cans.
W. T. COLEMAN & CO., Agts., San Francisco.

...RE SALE.
THE PROPERTY OF
A. ROBERTS.

PUBLIC OPINION.

Firmly Built of the Best Materials—It Shall Stand as the Rocks.
PROSPERITY.
SUCCESS.
PRINCIPLE.
PROSPECT.
ENERGY.
PROSPERITY.
CHEAPNESS.
QUALITY.
PROSPERITY.
LIBERALITY.
PROSPERITY.
HONESTY.
PROSPERITY.
FAIR DEALING.
PROSPERITY.
INTEGRITY.
—No Letting Down.—The Aim is Lofty, but the Foundation is Sure.

...SOLD-ROCK

THIS IS THE
LADDER
ON WHICH
A. ROBERTS,
—THE—
POPULAR
CLOTHIER
IS MOUNTING TO THE
PINNACLE
—OF—
COMMERCIAL
SUCCESS.
IT STANDS ON BED-ROCK. IT RESTS ON PUBLIC OPINION. YOU CAN SEE IT IN USE
AT
135 FIRST ST.
CORNER ALDER.

L. C. HENRICHSEN,
DIAMONDS, WATCHES, JEWELRY,
Wholesale and Retail.
Country orders promptly attended to.
149 First Str et, Portland, Or.

FELDENHEIMER
The Leading Jeweler.
Corner First and Morrison.

UNREDEEMED PLEDGES
FOR SALE, consisting of Gold and Silver American ... Watches, Diamonds, Guns, Pistols and Musical ... Call at once. UNCLE PETER, the Great Oregon Money ... 163 First st. Private entrance north hall-way.

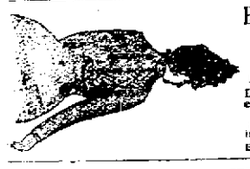

H. B. LITT
Mfr of
LADIES' FINE DRESSES
Largest, finest and most complete Hair House in the U. S.
86 & 88 Alder

BUILDERS' HARDWARE
—AND—
MECHANICS' TOOLS
—AT—
STUBBS & LAWRENCE,
71 First St., near Oak.

VITALIZED AIR!
NO PAIN, NO BAD EFFECTS
Breathe it for painless extraction of teeth. Sets of teeth $10 and $15, fitting at reduced prices. Work warranted. DR. CHAS. T. PREHN, Washington street, near First.

DR. F. W. PREHN.
Graduate of Philadelphia Dental College. Sets of teeth $10 to $15. Filling at reasonable prices. Breathes vitalized air for painless extraction of teeth. All work warranted. Room 54, Union Block, Plank st.

If you would enjoy your dinner and are prevented by Dyspepsia, use Acker's Dyspepsia Tablets. They are a positive cure for Dyspepsia, Indigestion, Flatulency and Constipation. We guarantee them. 25 and 50 cents. all druggists.

Boys' Clothing Dep't
—AT—
MEIER & FRANK'S
Great Sale for
TO-MORROW.
500 BOYS' ALL-WOOL SUITS,
Ages 4 to 13 years,
At $4.00 a Suit.
These suits are of the latest materials and are made in the very latest new styles, in Norfolk, Pleated, Corded and Plain.
WARRANTED ALL WOOL. A PERFECT FIT GUARANTEED.
This Great Bargain Given Only Day
—FOR—
SEE DISPLAY IN OUR CLOTHING WINDOW.
MEIER & FRANK,
First, Second and Taylor Sts.
Entrance direct to any department on all streets.
N. B.—In Dress Goods Department great display of Wash Fabrics and Colored Fabrics in Elegant French Sateens, etc. etc.

We Don't Believe in Giving People Wind!
SEE BIG SIGN
CORNER FIRST & MORRISON STS.
But we propose to offer some
EXTRA INDUCEMENTS
—IN—
THIS WEEK!
Commencing To-day at 9 A. M.,
New Britain Full-Finished Undershirts and Drawers, sizes 34 to 44, at
65 CENTS EACH.
Solid Balbriggan Undershirts and Drawers at
45 CENTS EACH.
Fancy Stripe Balbriggan Undershirts and Drawers at
70 CENTS EACH.
Extra Quality, Neat Stripes, Undershirts and Drawers at
90 CENTS EACH.
Fancy Stripe Balbriggan Undershirt and Drawers at
$1.20 EACH.
French Balbriggan Extra Heavy Fancy Undershirts and Drawers at
$1.25 EACH.
We desire to impress on the public that these goods are ALL NEW and of the Latest Designs.
The time of this sale is limited. First come, first served.
This Sale Closes Saturday, June 4th.
Any orders from the country before that time will be promptly attended to.
A. B. STEINBACH & CO
THE CLOTHIERS AND HATTERS,
Corner First and Morrison Sts.

TANSY P...
are perfectly Safe, and always Effectual. Never fail to relieve in any case. Are sold by druggists, or sent by mail on receipt of price, $2 per box. Full particulars in pamphlet, to be had of druggists, or sent free by mail. Prepared only by the WILCOX SPECIFIC CO., Philadelphia, Pa.
L. BILLMAYER & CO., Agents, Portland.

Barnes' Foot-Power Machinery.
Complete outfits for scroll work and pattern making.
Scroll and Rip Saws, Lathes Mortising, Tenoning Machines, etc.
DAYTON & HALL
AGENTS.

EVERDING & FARREL,
Wholesale and Retail
Feed, Groceries, Provisions, Etc.
Write for prices. 144 FRONT ST.

DR. NEWCASTLE DENTIST, EAST ... 4TH ST.

...E SALE.
Real Estate, Mining and Stock Brokers,
137½ FIRST STREET
(Over Merchants' National Bank).

BOYS' CLOTHING
—AT—
MEIER & FRANK'S
Great Bargain Day

British Sox SALE.
12½ cts. a pair!
12½ cts. a pair!
FOR THREE DAYS ONLY!
Saturday, Monday and Tuesday.
Seamless British Sox, every pair warranted seamless. Regular price 25 cts. a pair the world over.
200 DOZEN
British Sox
To be sold in these three days' sale
—AT—
12½ cts. a pair!
Come and See Them!
ARTHUR KOHN
Corner Second and Morrison.
Sale begins Saturday morning.
Kohn's corner windowful now on exhibition.
These are genuine imported British sox in all size, sold everywhere at 25c a pair.

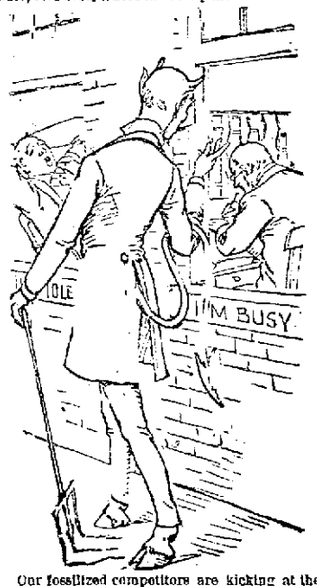

Our fossilized competitors are kicking at the success of our three days' sales, but we shall continue them right along, and we may take a notion and send some of these worn-out mossbacks "up Salt River," to feed on greener pastures, while we shall in the meantime sell
Men's and Boys' Clothing at Lower Prices than ever.
KOHN'S STRAW HAT SALE
Will be continued at prices so low for Fine Hats that you can see the value in them.
KOHN AND ATTEF.
COR. 2ND & MORRISON STS.

FLAGS. BUNTING FLAGS, MUSLIN FLAGS and SILK FLAGS
GOLDEN RULE BAZAAR
FLAGS. In this line, as in all other lines we handle, we believe fair, legitimate, full-size, regular goods the best both for buyer and seller. Our sizes are therefore full and our qualities good only. Prices compare with any offered by Eastern manufacturers. DEALERS SUPPLIED.
GOLDEN RULE BAZAAR
FIRECRACKERS for the jobbing and retail trades also for public and private exhibitions. Prices from 10 cts. per dozen to $200 each.
Country dealers and others from committees will do well to order early. The great rush near to the Fourth of July prevents us from filling delayed orders. ORDER NOW.
ENGLISH & FRENCH FLAGS, GRAND ARMY FLAGS, GERMAN FLAGS
Fire Crackers, Torpedoes, Lanterns, Fire and Figure Balloons, Toy Pistols, Caps.
GOLDEN RULE BAZAAR.
Croquet, Lawn tennis, Base Ball, Baby Carriages, Hammocks, Rockers, all Garden Goods.
GOLDEN RULE BAZAAR
189, 191 First Street,
Between Yamhill and Taylor.

TO THE CITIZENS
—OF—
Washington Territory!
On behalf of the citizens of Tacoma, we extend to you a cordial invitation to unite with them in celebrating the
111th Anniversary of our National Holiday
—AND THE—
Independence of our Territory
Through the completion of the Northern Pacific Railroad,
AT TACOMA!
July 4, 5 and 6, 1887.
A programme of unusual excellence will be arranged and up to all place reached over all transportation lines. due notice of which will be given.
ISAAC A. TOWN, Mayor of Tacoma.
J. W. ST RAOUE, Pres. Tacoma Chamber of Commerce. 17min

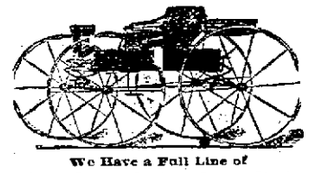

We Have a Full Line of
Top & Open Buggies, Carriages, Surreys, Phaetons, Leather or Canopy Top. Give us a call before you buy.
We Carry a Full Line of
Farm & Mill Machinery, Wagons, Farm Hacks, Etc.
Send for descriptive Catalogue and Price List for season of 1887.
FRANK BROS. IMPLEMENT CO.,
68 and 70 Front Street.

PILLOW-SHAM HOLDERS
PERFECT AND COMPLETE

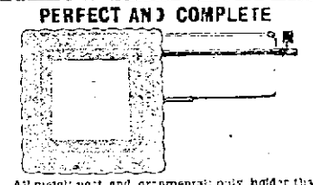

All metal; neat and ornamental; only holder that has a ruffle improver and which holds the shams smooth in washing without crushing. Sold on a month trial. Agents wanted everywhere. Big inducements. Can send

NEWS OF THE NORTHWEST.

WASHINGTON TERRITORY.

Palouse now has a saloon for every 100 inhabitants.

White tailed deer are numerous in the swamps near Cheney.

Tramps are reported to abound in Palouse City and its vicinity.

Glanders in the worst form has appeared among horses in Columbia county.

Sheep shearing is in progress in the west end of the county, says a Colfax paper.

The old man Van Aspen, who escaped from the county jail at Colfax, Thursday, is still at large.

Whitman is by far the largest agricultural county in the territory, according to an exchange.

The county commissioners of Spokane made a showing of a balance in the county treasury of $20,726 16.

Immigrants are continually pouring into Whitman county. There is room for hundreds, says the *Commoner*.

According to the census now being taken, Pullman has a population of 225, Palouse City 371, and Farmington 400.

The Congregational society of Spokane are preparing to construct a neat little parsonage at a cost of from $800 to $1000.

Six flouring mills are located in Whitman county: One at Colfax, at Colton, Palouse City, Lincoln, Pine City and Lower Pine Creek.

Cheney *Sentinel:* U. S. Marshal Hamilton passed down the road Tuesday with three prisoners with sentences ranging from five months to five years.

Colfax paper: The county jail is crowded, but the June term of the district court will remove many, no doubt, to the new penitentiary at Walla Walla.

The land along Rock creek, one of the tributaries of the Palouse, is now settled up with a good, thrifty class of people. Some forty families reside in that locality at present.

Thursday evening, Washington lodge No. 19, I. O. O. F. of Walla Walla, elected officers as follows: J. L. Bowman, N. G.; Henry Scholl, V. G.; V. D Norman, R. S.; Jas. McAuliff, treas.

Dayton exchange: Henry Hunter was severely hurt last week by a colt which he was leading, suddenly pulling back. His injuries were internal, but he is able to be about by the aid of a cane.

The Palaba City Coal and Mineral Mining Company has been organized at Palaba by H. B. Ferguson, H. L. Caples, D. H. Peyneer, Eugene Spedden, J. H. Wan and H. T. Spedden; capital stock $20,000, in 4000 shares of $5 each.

During the time the squirrel scalp bounty was in force, Whitman county issued receipts for about 166,000 of them, representing an expenditure, in round numbers, of $23,300. The squirrel population was diminished nearly half a million.

At convention of Columbia lodge, K. P. at Walla Walla, Friday evening, officers as follows were elected for the ensuing year: Walter McCalley, C. C.; A. P. Pearson, V. C.; W. D. Smith, prelate; Arthur Walker, M. at A.; F. J. Carlyle, trustee.

W. C. Geiger had a colt killed a few days ago between Quartz Creek and Box Canyon, below Sprenkle's mill by a cougar. The mother of the colt was also considerably scratched, but she escaped. Mr. Geiger reports tracks in that country to be very numerous.

Rattlesnakes, says a Goldendale exchange, in the Horse Shoe Bend country are coming out of their winter quarters in large numbers. It is very seldom that any one or anything is bitten by them, however, and little more is thought of them than a common water snake.

L. A. Hagan of the Big Bend country, his postoffice being Badger, Douglas county, was in town this week, says the Dayton *Chronicle*. He says there are many people going into that section, seeking homes, and that with railroad connection and cheap transportation, that county will boom.

The directors of school district No. 1, Colfax, have called a special election, to be held on Friday, June 10, 1887, between the hours of 1 and 5 P. M., to vote a special tax of $24000—$800 to pay the indebtedness of the district, $2000 to build an additional school house, and $1200 for tuition purposes.

Palouse *Gazette:* Some two weeks since two Chinamen were so badly injured at Hoodoo by a falling tree that they died in a few days. On the arrival of the pack train Wednesday from the camp we were informed that two more unfortunate Mongolians were crushed almost to death by a land slide.

The county commissioners of Spokane offer a bounty of 5 cents each for squirrel and gopher scalps. In some localities it is understood that these pests are doing considerable damage to grain and young orchards, and this action of the commissioners is timely and will be appreciated, remarks an exchange.

Goldendale paper: From a private letter to Hon. W. R. Dunbar from Mr. Peter Ortega, of Gilmer, we learn that the man who was drowned in the White Salmon river last Friday was a Swede by the name of Frank Halter. He had been working for R. D. Cameron, running logs down the river. The body has not been recovered.

At the meeting of the trustees of the Whitman county Agricultural and Fair Association, held Saturday, the following officers were elected: C. H. Warner, president; J. A. Perkins, vice president; A. M. Mecklem, secretary; A. Coolidge, treasurer. The contract for grading the track has been awarded and the work is now in progress.

Endicott correspondent of a Colfax paper: An effort has been made to build a Congregational church here. Rev. H. F. Cooleigh, general missionary, has been circulating a subscription paper, and succeeded in raising $350 of the $1100 required to erect a church to cost $1600, the balance to be given by the Congregational Building Association.

Cheney paper: A force of Northern Pacific carpenters commenced Monday on the erection of stock yards in Cheney. They will be located opposite the company's woodshed, and will be the largest on the Idaho division. It is proposed by the company to make this a feeding and watering point for all stock shipped both east and west, as it is the hay depot for the division.

Yakima paper: The vote of the electors of the school district upon the proposition to build a new school house to cost $10,000, and to levy a tax therefor, was cast last Saturday at the school house. Directors J. C. McCrimmon, J. H. Thomas and T. J. Redfield acting as judges, and Secretary Savage as clerk. There were eighty-one votes cast for the propositions and not one against them.

A few nights ago George Bland, of the Ahtanum, came near a serious catastrophe from a lamp which he left burning upon retiring. In the night he was awakened from the breaking of the chimney, when he found the lamp flame had extended to the wall of the room and set the paper on fire. He at once threw a blanket over the lamp and flames, smothering them and thus preventing the destruction of the house.

Monday, says the Goldendale *Sentinel*, when Mr. S. R. Darland, of Spring Creek, returned to the house from his work in the field, he found his wife hanging over the fence crying, and, upon going to her, discovered that she was completely out of her head, and did not know anything. A messenger was dispatched for Dr. Willard, but before he arrived, she had so far recovered as to know them, and at last accounts was doing quite well.

IDAHO.

The measles epidemic is declining at Grangeville.

There is twenty feet of snow in Dead Horse canyon.

The season of sheep shearing is progressing and wool laden wagons have been a common sight for several days, says a Lewiston exchange.

There is a general expectation that Lewiston will receive a good soaking when the snow water begins to come down next month, says an exchange.

Grangeville will be made a money order office of the second class on July 1. Postmaster Beck has forwarded the $12,000 bonds required to qualify.

Mrs. Vansise, with the assistance of a dog, succeeded in killing a large lynx up at the sawmill in the foothills last Sunday, says a Grangeville paper.

In Hailey, according to an exchange, there is more miscellaneous bonding going on at present than there has been at any time during the past three years.

Sunday a little child, of John Reisse, aged eighteen months, pulled a vessel of hot water from a bench and was fearfully scalded about the face and head.

Ben Prichard was kicked in the face by a fractious horse on the Centerville ranch Tuesday. One side of the nose is broken, but otherwise the result will not be serious.

Commencement exercises of the Lewis Collegiate institute at Lewiston, takes place the first week in June, and will last eight days. Several ministers from abroad have been invited to deliver the several addresses.

While some miners were grading a site for a new tunnel in the vicinity of Murray, on the Poorman mine, a tree just above fell, and in its descent struck Jim Hines, bruising him severely and breaking his collar bone.

William Murray, who is under indictment for attempting to murder his wife at Shoshone, made an attempt, or pretended attempt, to commit suicide by cutting his throat a few days since. The sheriff and his jailer think he is trying to play the insanity dodge.

A new baseball club, styled the Co. G Fourth Infantry Baseball Club, has been organized at the garrison, and their first match game occurred with the Boise City baseball club at the garrison grounds Sunday afternoon.

Lewiston *Teller:* A. D. Green, of Grangeville, has been appointed deputy U. S. marshal for Washington territory, under T. J. Hamilton. Mr. Green also holds his position as deputy under Marshal Baird, of Idaho territory.

Mr. G. W. Fulmer, merchant from Nampa, called Thursday, says a Boise paper. He reports forty teams at work grading the Branch railroad, and the town of Nampa begins to look like a business burg. Many town lots are changing hands in Nampa.

A Boise paper learns from parties out from Custer, Idaho, that a Chinawoman was found hanged to a joist in one of the Chinese cabins in that place Thursday. A Chinaman committed suicide at the same place, in the same manner, about a week ago.

A Wood river paper says that young calves and colts born on the range near the timber line in the west mountains, are being destroyed by the large grey timber wolves that come from their lair and carry them off. Large packs of them are seen, and they are very bold and determined. It is a species of wolf that is a stranger to this locality, and seems to have immigrated here last winter. A bounty should be offered for their destruction.

Thursday evening, W. T. Riley, deputy grand master workman for Idaho, assisted by John McFarlane, grand guide, installed the officers of Bullion lodge, A. O. U. W. of Hailey, for the ensuing term, as follows: P. M. W., John McFarlane; M. W., J. M. McPherson; F., W. H. Monahan; O., W. H. Morris; recorder, T. H. Quillen; receiver, Isaac Marks; financier, John Curran; guide, W. A. French; I. W., J. E. Schadd. O. W., J. Holmes.

MONTANA.

An amateur minstrel company is being organized at Anaconda.

Thomas Jeffers, of the Teton, has been arrested on a charge of forging the names of school trustees to a school warrant.

The Livingston baseball club has challenged the Helena boys to play a match game for $200. The game was to have come off on the 30th.

Theo. Fisher of Sun River has mysteriously disappeared. He has been missing for over a month, and nothing is known of his whereabouts.

Articles of incorporation of the Montana & Cœur d'Alene Railroad Company were filed in the county clerk's office Tuesday. Capital stock, $1,000,000, in 10,000 shares of $100 each.

The annual meeting of the Eastern Montana woolgrowers was held at Miles City a few days ago. It was ascertained, among other things, that where sheep were cared for the past winter the losses did not exceed 25 per cent., but where left to rustle for themselves it was nearly 50 per cent.

High water is reported from all portions of the county, says the *Missoulian*. The river at this point raised three inches last night when it was already very full, and old-timers think it will be much higher than at present. J. Silverthorn, the Bitter Root freighter, reports the Lou Lou as very high, there being no bridge over the north fork of that creek.

THEN AND NOW.

Walla Walla Statesman.

Progress in railroading in this section is frequently illustrated by stories concerning Dr. Baker's "rawhide" railroad between this city and Wallula. Progress on the narrow gauge road in those days was exceedingly slow. The rails used to warp out of shape, and the train would have to halt frequently to enable the train men to reconstruct things before the cars could pass over. A good walker would sometimes be able to make the distance of thirty miles in less time than it would take the slow-going train to accomplish it. It is related that on one occasion a man traveling on foot from Wallula to Walla Walla overtook the train at a pond, where a car was derailed, and the crew was trying to get it back on the track. The pedestrian assisted them, and when the train was ready to move on the conductor asked him to ride. "No, thank you," he said, "I am ever so much obliged, but I'm in a hurry; and must push on to town."

UNITARIANS ORGANIZE.

Spokane paper, May 25.

The Unitarians have formed a permanent organization with very flattering prospects of a large membership. The trustees selected were C. W. Burrage, Mrs. A. J. Ross, F. E. Curtis, N. G. Willis, Eugene B. Cushing, Mrs. A. A. Warner, Dr. W. Lockhart, R. E. Clarke and G. M. Forster. At the permanent organization George M. Forster was made chairman; Eugene B. Cushing, secretary, and R. E. Clark, treasurer. A committee, consisting of A. J. Ross, A. L. Davis, Dr. W. Lockhart, Frank Graves and R. E. Clark, was appointed to interview property owners and to ascertain the best location and prices that could be obtained for a site on which to erect a church structure, and the committee was further instructed to secure subscriptions for the building of said church edifice and for the purchase of said grounds. The ladies of the society met at the residence of Mrs. R. E. Clark and organized a ladies' society. The church is starting off under the most favorable circumstances and promises to be one of the most flourishing societies of the city.

TRAIN-WRECKERS IN JAIL.

Wood River Times.

Tuesday Louis Weinmann and James Riddle were brought to the county jail to be held to appear before the grand jury on a charge of "endangering life and property by placing an obstruction on the track of the Union Pacific Railway company, at a point about a mile and a quarter east of Glenn's Ferry, on or about the 10th of May, 1887." The men are accused of attempting to wreck the pay-car train by putting ties across the track. The train was stopped in time to avoid accident, and the men arrested close by. They were committed in default of $1000 bail each.

BODY FOUND.

Yakima Paper, May 26.

The body of Stephen Kelley, the farmer residing at Sunnyside who was drowned on the 2d inst., near Prosser, by his team dashing off a ferry boat, was found last Thursday by his wife, seven miles below Prosser, lodged on the shore in a bend. A cut was found upon the front part of his head, which is supposed to have been made by a kick or striking some object as he pitched out in front of the wagon and rendered him insensible. A coroner's inquest was held, and the jury returned a verdict of accidental death. Search had been kept up by the wife and friends since the accident, and on the occasion of finding the body those in search were at first to turn back, but Mrs. Kelley insisted on going farther, which resulted in her discovery.

MURDEROUS CELESTIAL.

Boise City paper, May 28.

A Chinese cook, known as Tom, drew a butcher knife on Mrs. Milton Kelly yesterday while in the kitchen and threatened to kill her. George Lawton, who works in the printing office and had come up to the house for his dinner, was in the dining room and heard the Chinaman and thought something was wrong. He opened the kitchen door and stepped in, which surprised the Chinaman, who thought no man was about the house, and he desisted, but still threatened that he would kill Mrs. Kelly to-morrow. Mrs. Kelly sent for the sheriff, and Tim Driscoll, deputy sheriff, and Enos Walling came and took Tom off to jail.

SERIOUS ACCIDENT.

Boise Statesman, May 28.

Mr. Amos T. Bennett, foreman of Thomas Healey's saw mill, formerly the Rossi & Ridenbaugh mill, twenty miles north of Boise City, on Shafter creek, while handling a log on Wednesday morning, in some way the log fell against him, breaking his right leg above and below the knee joint, and crushing in two ribs. A surgeon was sent for with all possible haste, and got there as soon as a team could take him, and set the broken bones and administered to his suffering, and he was removed to Boise City Thursday evening, arriving about 10 o'clock. The crushed side or ribs, which press inwardly against the heart, give him the most trouble. It is, however, thought that there is a chance for his recovery. Mr. Bennett has worked many years in this mill, and was half owner last year. He is a very careful man, and this is the first accident that ever befell him.

NOTES FROM NESTUCCA BAY.

Nestucca Bay, Tillamook county, May 26.

Badollett & Co., the enterprising salmon packers of Astoria, have commenced here in earnest. A solid company have also purchased land here on the bay, and are now clearing off and getting out timbers preparatory to putting up a first-class steam sawmill, to use up our fine fir, spruce and cedar timber for home consumption and export. So far so good. To complete our present needs it requires some one with sufficient means to construct a moderate-sized hotel for the accommodation of our numerous summer visitors, who seek our beautiful place to rest their weary souls and bodies, roam the green Nestucca hills, muse on their sins and gaze upon the sea.

Last Sunday Badollet & Co.'s steamer A. B. Field, with the large schooner scow Queen of the Bay in tow, came in over the bar with a cargo of materials for the cannery. The sea was restless and the bar rough, but the brave, stout little steamer "yanked" her heavy burden quickly and safely through the foaming waters to the haven. It was a surprise to us here to see them attempt a rough bar with such an outfit, and it shows that our entrance has few terrors for the skilful seaman. I think it is becoming apparent that we have the best entrance, for the amount of tide water, on the coast—for moderate-sized vessels, of course.

The cargo of the Queen of the Bay consisted of lumber, brick, retorts, etc., etc., and a fire and burglar proof money safe, made extra large so as to hold all the money they make here, and extra burglar-proof, on account of this locality. Badollet & Co. surely deserve to do well here, venturing as they are into hitherto untried waters. They have a cannery in Tillamook bay, and will, I have no doubt, find fully as many salmon here as there, for, besides the extensive run of fine fish at this place they will have Sand lake and Salmon river, the former five miles north and the latter eight miles south, to draw upon; so, with the present and prospective price of canned salmon, they have a future here, if they have no competition.

Yesterday (Wednesday,) the A. R. Field, towing the Queen of the Bay, passed out to sea over a smooth bar on their way to Astoria, to return as soon as possible with another cargo of materials for the cannery. The sawmill men will expect to get in their mill outfit by the next vessel, if possible; and soon the hum of business will resound along our shores, silent, hitherto, save for the ceaseless sounding of the sea. It is possible the future has many grand things in store for us. If we could see far enough ahead we might see the perpendicular coast railroad completed, and the terminus of a transcontinental line. As it is generally admitted that we don't know exactly where the center of the universe is, it is possible it may be here at Nestucca. Envious, jealous people may sneer if they will at the possibility of our ever amounting to much, we being at present so small, but you know, your excellency, we must all be little until we grow big. SEA BUBBLES.

THE PATRIOT DEAD.

The land's brave heroes, one by one,
Drop from their post at noon of day,
Ere calls the lonely sunset gun
Afar throughout the twilight gray;
With hope's fair dreams all set at naught,
Ere their brave souls their task had wrought,
And life her guerdons to them brought.

With the great eagles at the morn
They sought the clouds, they cleft the sky,
They climbed the mountain's crest at dawn;
But here at e'en alas! they lie!
No morrow's boom, or sunset gun,
Or tramp of legions hurrying on,
Shall wake the land where they have gone!

The noble dead, whose footsteps down
The highways of the century
Ring on and ever through the past.
And through the future dim and vast,
With clouds portentous overcast.

Drift over them, O snows of time!
With kingly ermine wrap them round;
The nation watches at their shrine.
Their graves are consecrated ground.
When liberty's revelries wake,
Wherever freedom's tide waves break,
Their land shall bless them for their sake!

THE EAST SIDE.

BOOKS PRESENTED TO THE Y. M. C. A.—G. A. R. SERVICES—A MAN BADLY HURT.

It has all along been the intention of the Y. M. C. A. in this city to establish a library in connection with their regular work. For this purpose an invitation has been extended to the public to contribute to the library in the shape of books. Mr. A. E. Ripley, of this city, has contributed eighteen volumes, as follows: Waverly novels, vol. I; Irish Melodies, T. Moore; Life of Washington, Bancroft; Omoo, H. Melville; Island of Cuba, Humboldt; Political Economy of Prophecy, Rev. Shimreal, Moore's works; Testimony of the Rocks, H. Mills. Waverly, vol. 2; Poems; Voyage Down the Amour, Collins; Naval History, Cooper; The Soul of Things, Denton; Songs of Labor, J. G. Whittier; Encyclopedia of Natural Science, F. Schuler; Japan Expedition, Spaulding; Poems, Whittier; Spy of the Rebellion, Pinkerton; Museum of Antiquity, L. W Yaggy. These volumes have been placed in the rooms of the association, where access to the can be had. It is to be hoped the work will continue until a good library shall have been collected.

Attendance upon the Salvation army's wreck's meeting has decreased materially since the band has been exposed. It looks now as if some of the great stout fellows will have to go to work, as grass must be cut rather short.

The water covers nearly all the baseball ground at the Oaks. Yesterday a dozen or two youngsters made the enclosure a swimming pond.

Young people's meeting this evening at the M. E. church. Full attendance of young people is requested.

It only remains to complete the eastern approaches of N street roadway and that street will be open to Fourth. The track has been raised to the proper grade, plank will be laid between the rails and that portion will be completed. Work of extending Fourth from L to N will not long be delayed. This will require an elevated roadway on the west half of the street, this portion being over the street car track. The other half will have to be graded and planked. With this completed travel over the bridge can go out N street and then deflect north on Fourth, or proceed to Fifth and then deflect either north or south.

Yesterday afternoon a man who gave his name as Leahy was driving along I street, and when at the corner of Sixth made a sharp turn. In so doing he was thrown from the vehicle. In falling he struck his face and head on the wheel and was knocked senseless. George Olinger, who lives on Sixth and I streets, saw the accident, and running across the street picked the man up and carried him to a house near. Here his face was bathed and restoratives applied. When consciousness was restored he gave his name and stated that he was connected with a brick yard out on the Sandy road. His horse ran up the street about a block and was stopped. The man seemed all right, and being placed in charge of his team drove off.

About 5 P. M. yesterday a fracas took place between a young man named Jennings, who works at Beck's livery stable, and Andy Powell. It seems that both were in the Vienna restaurant and Powell had some words with a waiter. Tenuant, without apparently any provocation, struck Powell a heavy blow on the chin. At this juncture several others interfered and a free fight was engaged in. Four or five were engaged in the row and considerable excitement prevailed along the street.

Services appropriate to memorial day were held last night at the Episcopal church. The members of the G. A. R. in this city marched in a body to St. David's church, where Hibernia listened to an able sermon by Rev. John Sellwood, pastor.

A discourse in reply to the Adventists' theory of the sabbath as presented by Elder Farnsworth on the camp ground a few days ago, was delivered by Rev. L. Dennis in the Methodist church. Authorities from antiquity were examined and quoted copiously and convincing arguments in support of the generally accepted Sabbath as the day of worship. The facts along that line were clearly presented and his logic powerful.

About 8 o'clock last night a band of Salvationists gathered on the railroad between Mall's stand and the feed store, and began singing. They were at once surrounded by a crowd under the lead of Fritz Kranz, and began singing in a loud tone, "John Brown's Body." Officer Atzbery arrested Kranz. The latter said he wanted to go into his saloon after something. He was given this permission, but as soon as he got into it closed the door and locked it upon the officer. However, he will be arrested to-day.

"MY FATHERLAND."

The following beautiful verses were written by the late Hon. Hugh Mair Thompson, who died recently in his adopted state, Iowa, where he was widely known as one of the pioneers and a prominent horticulturist. He was for some time president of the State Agricultural College, and a member during several years of the legislature. The poem was written shortly after the author's departure from his native country, and will strike a sympathetic chord in the heart of every exiled Scotchman who loves the old home of his fathers. The writer was an uncle of Rev. and Hon. John R. Thompson, of Vancouver, Washington territory.

MY FATHERLAND.

I see thee yet, my Fatherland,—
Thy heath-clad mountains blue—
Thy rugged cliffs—thy gushing streams
Come oft before my view.
Thy name is graven on my heart;
Dear Caledon! I'm thine
By birth and every tender tie
That son to sire can join.

I love thee yet, my Fatherland!
"My heartstrings round thee cling,"
Though wand'ring in the wilderness,
Thy praises still I'll sing.
I love thee for that olden time,
When the bonny sons to arms
Turned back the conquering Earls of Rome,
That o'er thy mountains flew.

Thou'rt dear to me, my Fatherland!
"To thee remembrance clings;"
I love each strath and winding glen,
Its bonny bird that sings;
I love each famed and hallowed spot,—
Where Wallace, Douglas, Bruce have fought
Thine enemies to subdue!

My heart is thine, my Fatherland!
Though distant far I roam,
With filial love it turns to thee,
My early, only home.
With filial love it turns to thee,
For on thy fruitful breast
Dwell they who in life's helpless dawn
My infant sorrows hushed.

I long to see thee, Fatherland,
Like maiden for her love.
I long to kneel upon thy strand,
And o'er thy mountains rove;
I long to feel a mother's kiss,
And grasp a father's hand.
My heart yearns o'er each friend of youth,
And thee, my Fatherland!

COMMERCIAL.

SATURDAY, May 28.

Overland receipts include car wagons, 60 hf 80 bbls rolled oats, 25 cs can goods, 8 bbls starch, 6 bxs 67 bbls glassware, 11 cs cigars, 9 bxs tobacco, 3 bbls whisky, 8 cs underwear, 111 cs boots and shoes, 14 cs hats, 39 bls bagging, 15 bls sheeting, 6 cs hosiery, 16 bls batts, 50 bls comforts, 4 cs shirts 46 pkgs dry goods, 19 bdls spades and shovels, 44 trunks, 146 bdls paper bags.

PRODUCE RECEIPTS—Past twenty-four hours include 284 bbls flour, 422 ctls oats, 200 ctls bran, 860 ctls millstuff, 25 sks potatoes, 375 lbs hides, 92 cs eggs, 13 cs butter, 231 bxs dried fruit, 55 cattle, 760 sheep.

Wm. H. Macy died at New York 10th inst. For more than fifty years he had been connected with the Seaman's savings bank and prominent on Wall street. At different times he had been prominent with various rail and steam lines, insurance companies and charitable organizations.

A commission and produce merchant was to day called up before a justice of the peace on a charge of selling a roll of adulterated butter. Defendant is not a retailer and has not sold in small quantities. He was called away from business at an hour when it was most important he should be at the store, for the usual consignments of California produce were being delivered from the steamer. A jury was selected and the trial proceeded with after some wait for witnesses. The prosecuting attorney stated he expected to prove the dairy commissioner had been handed some butter bought of defendant. On being analyzed it was found, he said, to not contain a particle of genuine butter. The commissioner testified to receiving the piece of butter and taking it to a chemist. Complaining witness, it was then stated, had left the city two days ago on business and would be absent two weeks. The justice ordered a verdict of acquittal, which was signed. The jury and witnesses were paid and case dismissed. Had it gone on the result would have been the same, for the sample analyzed did not fall materially below pure butter, and was obtained from a retailer, not from the defendant. An officer is to be commended for active prosecution but this determined war against California butter and dealers in it is wrong. Chemical tests have time and again proven that received here to be pure. Our market is now flooded with Oregon-made butter, the great bulk of which is vastly inferior to any California received. Receipts are so large that they cannot be closely sold up here, hence recourse is had to shipping to San Francisco, where sales of the poorest are to others than actual consumers. This studied war upon the California product will likely lead to retaliation, when our producers will find they have virtually cut their own throats. Trade, even in butter, between the two states is desirable for it gives each a field for surplus product and is money made for producers in both states.

FREIGHT—No new business. The spot disposable list is five iron and one wood.

WHEAT—Advices about of the usual Saturday character from abroad. The Eastern markets closed rather weak. Local weather advanced the San Francisco option market. Here there is nothing done, while interior business is slow but at full prices.

WOOL—Quiet locally but firm. The movement is fair.

The Arlington *Times* of May 28 says. The warehouses have been the scene of considerable life during the past week, and even better prices have been paid for wool than were last week, one lot selling at 18½. A lot of heavy wool (400 pounds to the bale) sold at Castle Rock for 15 cents. This is the best price paid for heavy wool so far. Ordinary wool now brings on an average from 16 to 17 cents in this city.

OATS—Offerings free and market well supplied. Quote about 55c. Advices easy.

POTATOES—New California, by steamer, sold at $1 90 per cental.

ONIONS—California selling at 1½c. No local product at hand.

FRUITS—Arrivals by steamer moved quickly. Cherries went at $1 25 per 10 pound box. Apricots sold at $1 25.

VEGETABLES—Cabbage 2½c, asparagus $1 75 and tomatoes $2.

EGGS—Firm at 16c.

PORTLAND STOCK EXCHANGE

	Asked.	Bid
N. W. F. & M. Ins. Co.	.....	15 00
North Pacific Lumber Co	.....	315 00
Oregon Transfer Co.	.....	60 00
U. G. B. T. Co.	85 00	.....
N. W. A. D. Tel. Co.	.....	110 00
Northwest Trading Co.	Par	.....
Sierra Nevada C. M. Co.	29	.....

Sales—1000 Sierra Nevada, 29c.

MARKETS BY TELEGRAPH.

NEW YORK STOCK MARKET.

NEW YORK, May 28.—Dealings in stocks to-day were even smaller and less interesting than those of last Saturday. The opening was moderately firm, most stocks showing insignificant advances over yesterday's final figures. The market settled to extreme dullness, which continued until the issue of the bank statement, shortly before noon, after which there was moderately active business until the close. The close was moderately active and firm to strong at about the best figures reached. Almost everything on the list was higher, although gains in no case exceed ¾ per cent.

Government's were dull and steady.

MONEY, BONDS AND STOCKS.

NEW YORK, May 28.—Money on call, easy at 2@3 per cent, 4, closed, offered 3. Paper, unchanged Exchange, unchanged.

BONDS.

4s	.....	4s (coupon)	110½
4s (coupon)	125½	Pacific 6s	120¾

STOCKS.

American Express	114	N. P. Preferred	52½
Canada Pacific	62¾	Northwestern	124¾
Canada Southern	62½	Improvement	51¾
Central Pacific	40¾	Oregon Navigation	101
Chicago B. & Q.	98	Transcontinental	31¾
C. L. & W.	13½	Pacific Mail	34¾
D. & R. G.	31¾	Rock Island	136½
Erie	34¾	St. Paul	93½
Lake Shore	97¾	Texas Pacific	31¾
L. & N.	64¾	Union Pacific	62
Michigan Central	92½	U. S. Express	68
Kansas & Texas	31¾	Wells, Fargo Exp.	121
N. Y. Central	115½	Western Union	77¾
Northern Pacific	32½		

MONEY MARKET.

LONDON, May 28.—Consols, 101⅜. Bank of England rate of interest, 2 per cent. Silver bullion per fine ounce, 43¾.

NEW YORK, May 28.—Silver bullion per fine ounce, 95½. Sterling exchange, long, $4 86¾; short, $4 88. U. S. bonds: 4s, 129½; 4½s, 110½.

SAN FRANCISCO, May 28.—Transfers, 17½. Sterling exchange, 60 days, $4 85¼, documentary, $4 85¾.

SAN FRANCISCO MINING STOCKS REPORT.

SAN FRANCISCO, May 28.—The market was strong and active to-day, closing with an advance all along the line.

Ophir	$1 60	Bullion	2 60
Mexican	5 87½	Iverman	2 45
Gould & Curry	3 37½	Justice	1 70
Best & Belcher	3 37½	Union	1 80
Savage	6 25	Alta	1 00
Con. Cal. & Va.	21 00	Andes	1 95
Belcher	8 00	Benton	2 50
Hale	8 62½	N. B. Isle	10 00
Hale & Norcross	6 00	Yaila Queen	2 00
Yello Jacket	6 50	Bodie	2 00
Sierra Nevada	6 37½	Crocker	85
Utah	2 40		

SAN FRANCISCO MARKETS.

SAN FRANCISCO, May 28.—Weather hazy, wind northeast.

Receipts—Wheat, 1900 ctls; flour, 12,500 qr sks; barley, 1850 ctls, oats, 5200 ctls, potatoes, 3000 sks.

Chartered—For Cork, U. K., Hare or Antwerp, Br ship Wallacetown, iron, 1625 tons, at 24s 3d, nothing less direct, by Wm Dresbach; Br bk Port Adelaide, iron, 1301 tons, at 25s, nothing less direct, by Truebody & Co.

Oats—There is only a small business doing, and the market generally is weak, receipts large for the season, quote $1 50@1 65.

Potatoes—Quiet and easy for old; new in larger supply and prices about the same.

Hams—14@15c.

Wool—Spot market quiet and firm at unchanged quotations. At Boston the demand is good; Oregon quoted 17c to 21c. At Philadelphia the market is quiet; Oregon, 16@21c for Eastern, and 20@27c for valley.

Bags—Firmly held; Calcuttas, 6¼@6¾c. Closed cash 6¼@6¾c.

Wheat—Spot prices and general conditions unaltered. Options firmer owing to reports of hot winds in the interior. Call opened: Buyer season, $1 84; buyer year $2 01 bid. Seller year $1 81¾. Spot storage paid $1 82 bid. Sales were: Buyer season, 100 tons at $1 82. Buyer year, 300 tons at $2 05, 100 tons at $2 03¾, 200 tons at $2 05¼, 100 tons at $2 05¾, 200 tons at $2 06, 100 tons at $2 06¼, 200 tons at $2 06¾. July, 200 tons at $1 83¾, 1100 tons at $1 85, August, 100 tons at $1 85. August-September, 500 tons at $1 81¾. Seller year, 100 tons at $1 80¾, 1000 tons at $1 80¼, 100 tons at $1 82, 700 tons at $1 82, 1000 tons at $1 82½, 600 tons at $1 82¾.

Barley—Firmer at $1 07½ Buyer season, $1 07¾. Buyer year, $1 20½@1 20¾. Seller year, $1 07½@1 08.

CHICAGO MARKETS.

CHICAGO, May 28.—Wheat opened steady; 83¼c June, 85¾c July, 81½c August, 83½c September. At noon, 87½c cash 88¼c May, 86c June, 85¾c July, 84c August, 84½c September. Closed lower, 87¼c May, 88c bid June, 85¾c July, 84¾c August, 83¾c September.

Provisions—Pork, $23 50 June; lard, $6 42½ June; ribs, $7 02½ June; short ribs, $6 75 cash.

CHICAGO LIVE STOCK MARKET.

CHICAGO, May 28.—Cattle—Receipts, 1000; steady; beeves, 4@4 50; stockers and feeders, $2 50@3; Texas cattle, $3 10@3 50.

Hogs—Receipts, 14,000; slow, closing 10c lower, rough and mixed, $4@4 35; packing and shipping, $4 30@4 45; light, $4 40@4 80.

Sheep—Receipts, 3000; firmer, clipped natives, $3 50@4 55, western, $3 50@4 50, Texans, $2 75@4 10.

NEW YORK MARKETS.

NEW YORK, May 28.—Wheat opened steady; 95¾c May, 95¾c June, 96¼c bid July, 94¼c August. Closed, lower; 98¼c cash, 96¾c May and June, 86¼c bid July, 94c August.

MISCELLANEOUS.

NEW YORK, May 28.—Petroleum was strong, but after the first sales became weak on unexpected development in the oil fields, closing weak. The market opened at 61, highest 61½, lowest 63½, closing 63¼. Sales, 537,100 barrels.

Bunting shares were dull but steady to-day. Transactions included Brunswick at 1 40, El Cristo 6 60, Middle Bar 95c, Stanislaus 2 75, Best and Belcher 8 50, Santiago $4, Cala & Va. 4 50, Plymouth 19 25, Sutro Tunnel 36c.

Hops—Steady and quiet.

Coffee—Sales 89,500 bags; Spot, fair R. o. q. lot; Options, fairly active and higher. May, 19 15; July, 19 80@90; August, 20 10@20 20; September, 20 30@20 45.

Sugar—Refined, quiet.

Copper—Steady: Lake, 9 95@10

Lead—Firm.

Foreign Markets.

LIVERPOOL.

LONDON, May 28.—Floating cargoes, firm. Cargoes on passage, firmer. Number of wheat cargoes sold off coast since last report, 1; number waiting, 2.

LIVERPOOL, May 28.—Spot wheat, firm. English country markets generally dearer. 3 P. M.—Wheat firm; offerings moderate.

SHIPPING INTELLIGENCE.

DOMESTIC PORTS.

SAN FRANCISCO, May 28.—Arrived—Bark Templar, Puget sound. Sailed—Ship Cyrus Wakefield, Liverpool; ship Tacoma, New York; ship Rosie West, Puget sound; ship Oriental, Tacoma; schrs Fanny Adele, Norway and Ruby A. Cousins, coasting; str Willamette Valley, Yaquina bay; brig W. G. Irwin, Honolulu.

HOQUIAM, May 25.—Sailed—Schr Novelty, S. F.; bkt North Bend, San Pedro.

SAN FRANCISCO, May 29.—Arrived—Str State of California, Portland. Sailed—Str Columbia, Portland; str San Pedro, Tacoma; ship Spartan, Port Townsend; schr Argonaut, coasting.

ASTORIA, May 29.—Bk Helen W. Almy arrived in last evening.

FOREIGN PORTS.

HULL, May 28.—Br barks Astoria and Samoa, hence, to discharge.

SYDNEY, to May 23.—Arrived—Br bk Pak Wan, Puget sound.

CALLAO, April 20.—Arrived—Br bk Haidee, Hastling's Mills, Br bk Carnegie, Puget sound.

LIST OF LETTERS

Remaining in the postoffice at Portland, Oregon, May 29, 1887. Persons calling for these letters will please state the dates on which they are advertised;

WOMEN'S LIST.

Brown, Miss Belle H		Lucier, Mrs Cecil	
Buckley, Mrs Georgy		Linville, Mrs May	
Burke, Mrs Mary S		Lloyd, Mrs Ellen	
Byles, Mrs C N—2		Loyd, Mrs D	
Brown, Fellcia			
Bird, Minnie		Mandell, Mrs E A	
Backer, Miss M		Meenwosen, Alice	
Burnett, Mrs Mary—2		McFarland, Mrs	
Barly, Miss Julia		Moore, Frankie	
Bond, Miss Kitty L			
Bosworth, Mrs J S		Noone, Mrs Cath	
Brewer, Miss A		Nelson, Miss Charlotte	
Brooks, Miss Clara			
		O'Connor, Theresa Jane	
Christiensen, Mrs Jeannie		O'Connor, Mrs Gracie	
Campbell, Mrs Annie			
Clark, Miss May		Poor, Mrs Flora	
Calkins, Miss Lillie A		Poiler, Albertina	
		Phelps, Julia	
Daine, Miss Nettie			
Davis, Mrs J H		Richardson, Mrs Maggie	
Dow, Amy		Reed, Mrs Juanita	
		Russell, Mrs Lorena	
Fisher, Miss Louisa		Rogers, Mary E	
Feldman, Mrs R			
		Stevens, Alice	
Gear, Miss Eliza		Shields, Mrs M	
Goldberg, Miss Willie		Smith, Annie D	
Gordon, Mrs		Smith, Mrs Parthenay	
Green, Mrs Kate		Smith, Mrs F E	
Graham, Mrs Nettie	